



“my
Reference,”

CREATION 70

Gerflor[®]
theflooringgroup

70 | CREATION BOOK

CREATION 70 GLUE DOWN

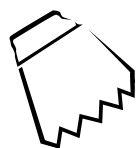

PERMANENT ADHESIVE
COLLAGE PERMANENT
VOLLFLÄCHIGE
VERKLEBUNG

CREATION 70 CLIC

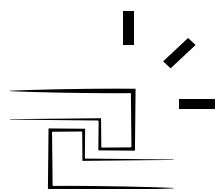

INTERLOCKING
CLIPSABLE
KLICKSYSTEM

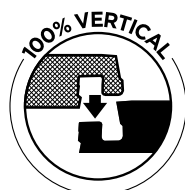

5X MORE RESISTANT **30%** FASTER

CREATION 70 LOOSELAY

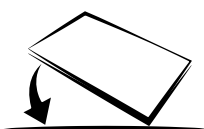

LOOSELAY - REMOVABLE
PLOMBANT-
REPOSITIONNABLE
LOSE VERLEGUNG-
WIEDERAUFNEHMBAR

DESIGN SHADE VARIATION /
NIVEAU DE CONTRASTE DU DÉCOR /
KONTRASTSTÄRKE DES DESIGNS



LIGHT /
LÉGER /
GERING



MEDIUM /
MOYEN /
MITTEL



HIGH /
FORT /
HOCH

ALBION	P.14
CARASSI	P.44
CERVINO OAK	P.16
CLIFTON	P.20
DEEP FOREST	P.08
DENIM WOOD	P.32
DIESEL	P.12
DOCK	P.52
DOUGLAS	P.40
EAST VILLAGE	P.48
ETNA	P.62
GENTLEMAN	P.56
GRACE BAY	P.36
HALIFAX	P.46
LIMED OAK	P.28
MIDWEST	P.26
MOON ISLAND	P.34
MUSE	P.22
ONKA	P.06
OXYD	P.54
PORTOBELLO	P.42
PRADO	P.60
PURE CONCRETE	P.50
REGIMENTAL PICADILLY	P.38
SECRET GARDEN WHITE	P.66
SERENA	P.18
SILVERSANDS	P.24
SOLID GLAM PICADILLY	P.38
TATAMI	P.58
TERRAZZO	P.64
TOASTED WOOD	P.04
TRAVERTINO	P.30
WILD OAK	P.10

TOASTED WOOD



230 x 1500



242 x 1461

TOASTED WOOD CAFE
0799



230 x 1500



242 x 1461

TOASTED WOOD ROADSTER
0800



230 x 1500



242 x 1461

TOASTED WOOD ASH
1053

TOASTED WOOD CAFE



ONKA



ONKA HONEY
1054



230 x 1500



242 x 1461



229 x 1220

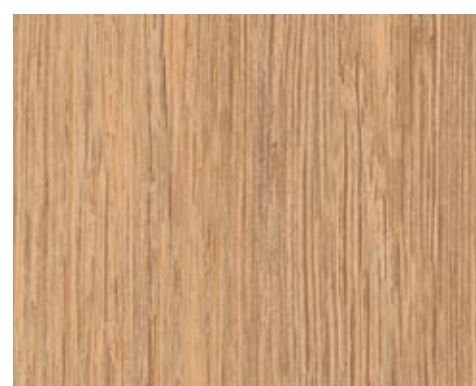

ONKA NATURAL
1055



230 x 1500



242 x 1461



ONKA PEARL
1056



230 x 1500



242 x 1461

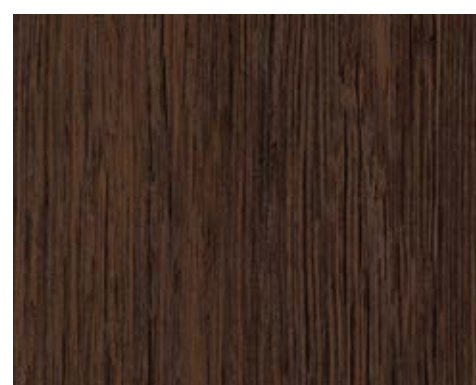

ONKA COFFEE
1057



230 x 1500



242 x 1461



DEEP FOREST



208 x 1243



214 x 1239

DEEP FOREST
0360



WILD OAK



208 x 1243



214 x 1239

WILD OAK
0359



DIESEL



230 x 1500



229 x 1220

DIESEL NALA
1075



230 x 1500



229 x 1220

DIESEL BURNT
1074



ALBION



208 x 1243



214 x 1239

ALBION
0577



CERVINO OAK



230 x 1500



242 x 1461

CERVINO OAK BEIGE
0797



230 x 1500



242 x 1461

CERVINO OAK NATURE
0798



230 x 1500

CERVINO OAK HONEY CLEAR
1186



230 x 1500

CERVINO OAK COLD GREY
1187



SERENA



208 x 1243



214 x 1239

SERENA
0545



CLIFTON



MIX:
152 x 914 / 76 x 914 / 228 x 914

CLIFTON
0556



MIX:
152 x 914 / 76 x 914 / 228 x 914

CLIFTON CHESTNUT
1191

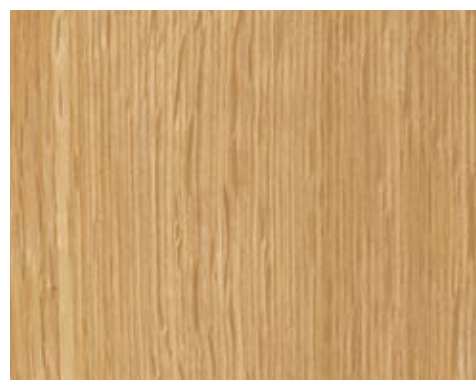

208 x 1243

CLIFTON HONEY
1190



208 x 1243

CLIFTON GREY
1192

ALL WE HAVE TEA?

SKAL VI HAR TEA?



MUSE



208 x 1243



214 x 1239

MUSE SAND
1052



208 x 1243



214 x 1239

MUSE SMOKED
1051



SILVERSANDS



208 x 1243

SILVERSANDS
0324



MIDWEST



208 x 1243



214 x 1239



229 x 1220

MIDWEST
0538

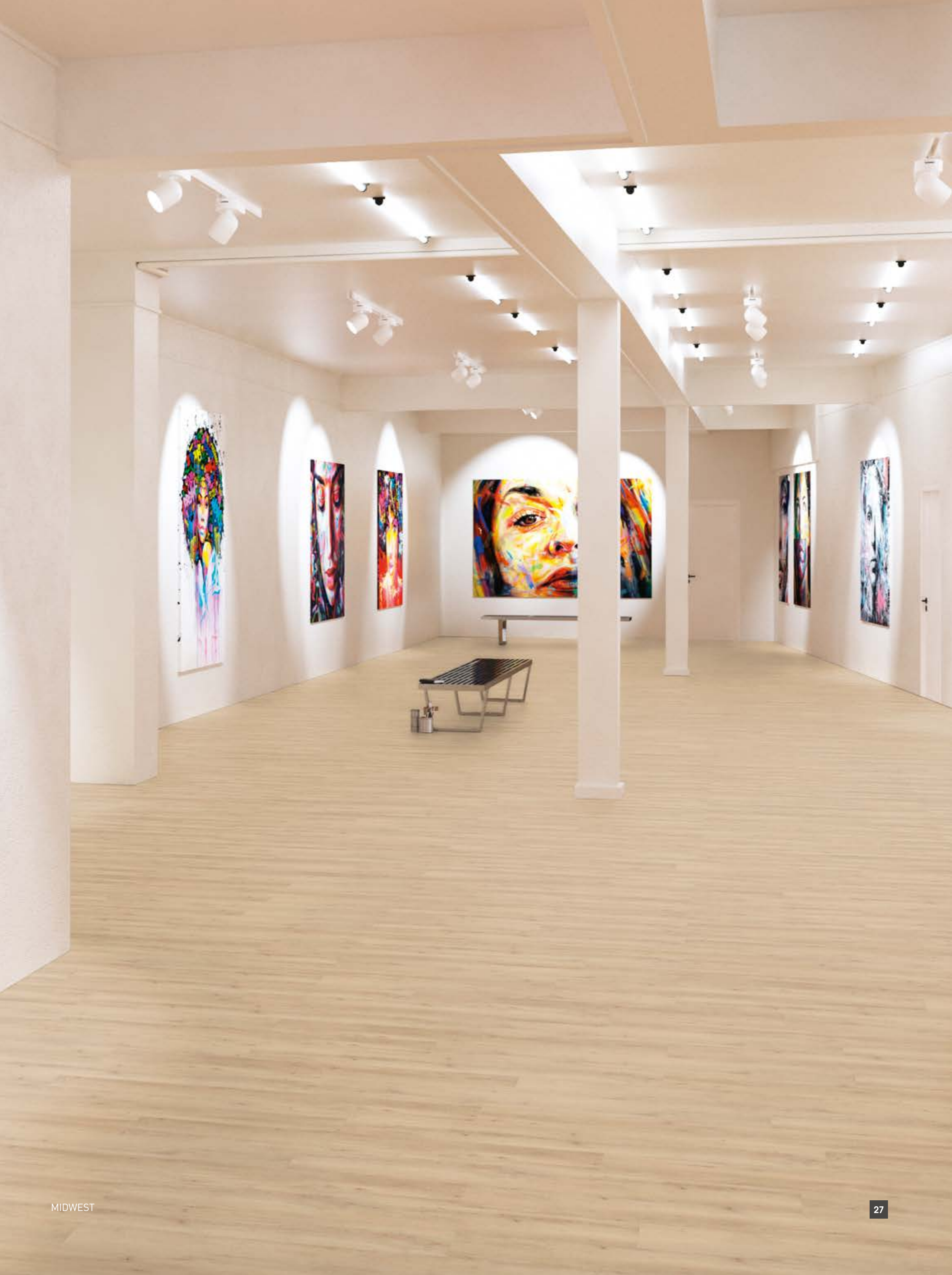

LIMED OAK



208 x 1243

LIMED OAK
0329

Departures
Transfer



TRAVERTINO



TRAVERTINO BEIGE



228 x 914

TRAVERTINO BEIGE
1188



228 x 914

TRAVERTINO GREY
1189

Format / mm



DENIM WOOD



208 x 1243



229 x 1220

DENIM WOOD
0356



MOON ISLAND



208 x 1243



214 x 1239



229 x 1220

MOON ISLAND
0358

New York

University

Library



GRACE BAY



GRACE BAY CREAM

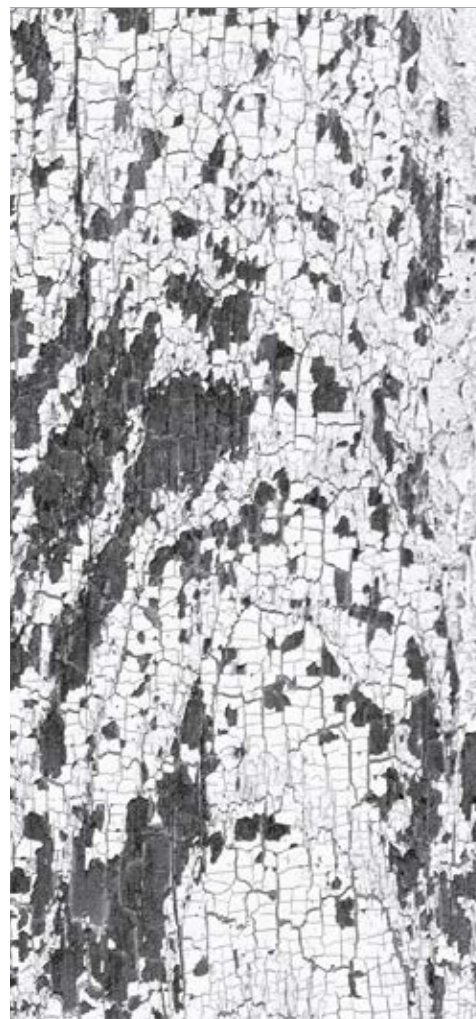

GRACE BAY BLACK
1050



208 x 1243



214 x 1239



GRACE BAY CREAM
1049



208 x 1243



214 x 1239



SOLID GLAM PICADILLY REGIMENTAL PICADILLY



SOLID GLAM PICADILLY



SOLID GLAM PICADILLY
0803



184 x 1219

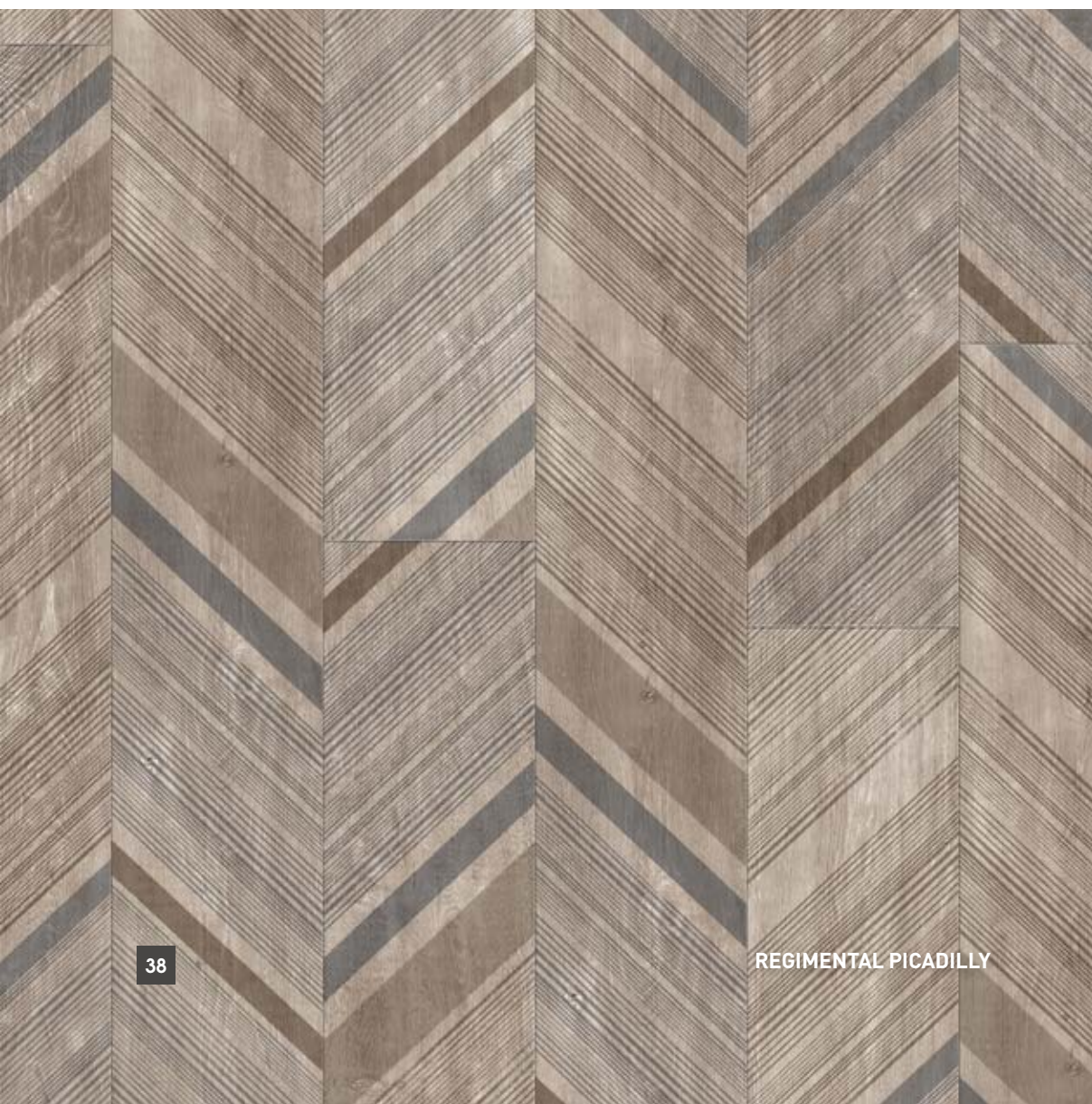

REGIMENTAL PICADILLY



REGIMENTAL PICADILLY
0807



184 x 1219



DOUGLAS



208 x 1243

DOUGLAS
0535



PORTOBELLO



208 x 1243



214 x 1239



229 x 1220

PORTOBELLO
0357



CARASSI



228 x 914

CARASSI
0561



HALIFAX



610 x 610

HALIFAX
0531

OTVARANJE
1. APRILA

MANJE KNJAZ
U NOVOM RUHU



EAST VILLAGE



610 x 610

EAST VILLAGE
0522



PURE CONCRETE

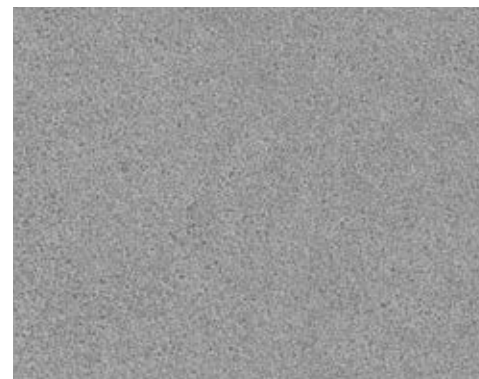
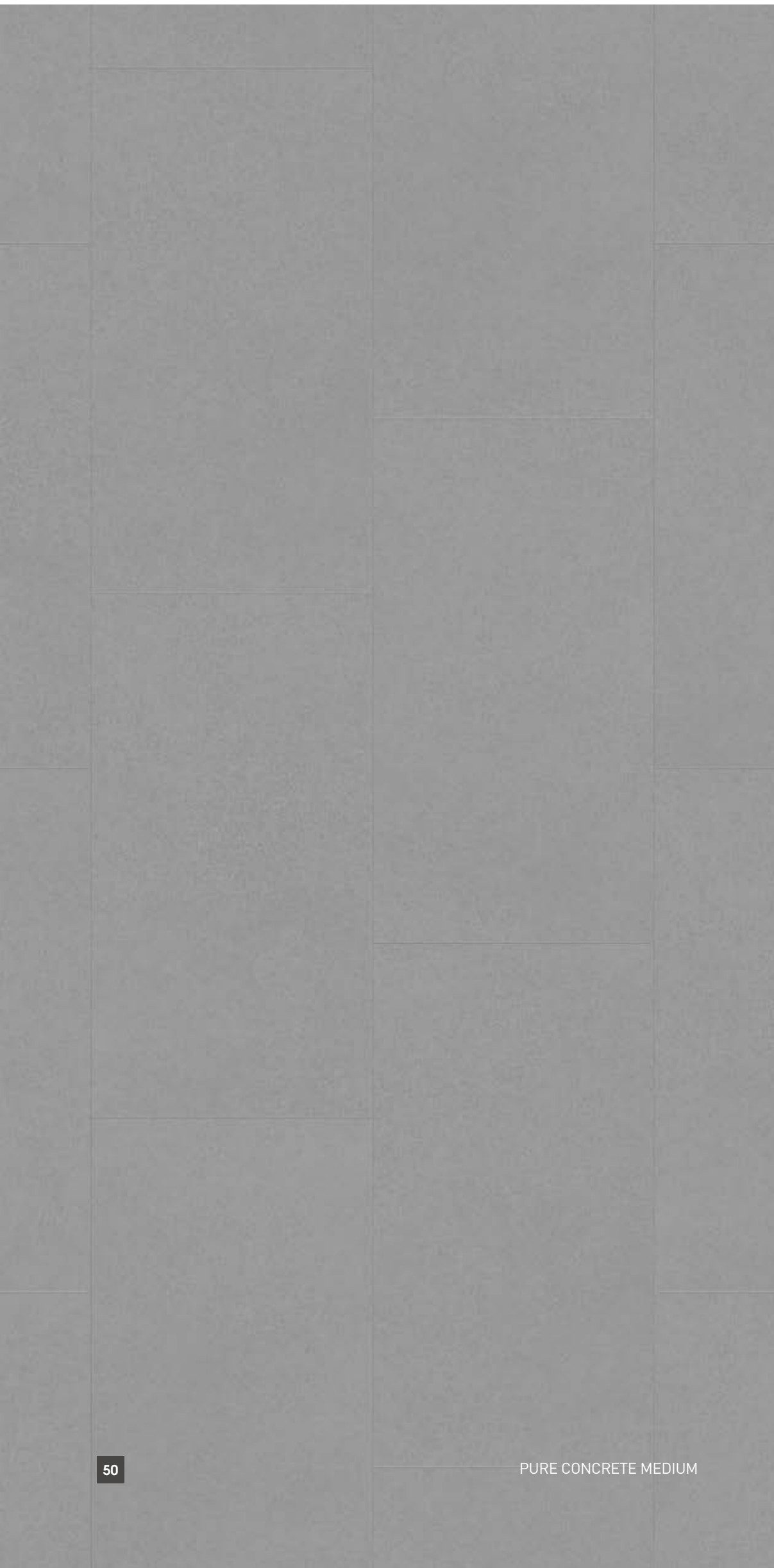

914 x 914



391 x 729



914 x 914

PURE CONCRETE MEDIUM
1061



914 x 914



391 x 729



914 x 914

PURE CONCRETE LIGHT
1060

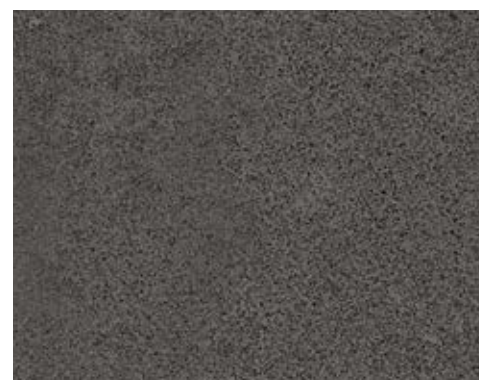

914 x 914



391 x 729



914 x 914

PURE CONCRETE DARK
1062



914 x 914



391 x 729

PURE CONCRETE BEIGE
1063



DOCK



DOCK GREY
0085

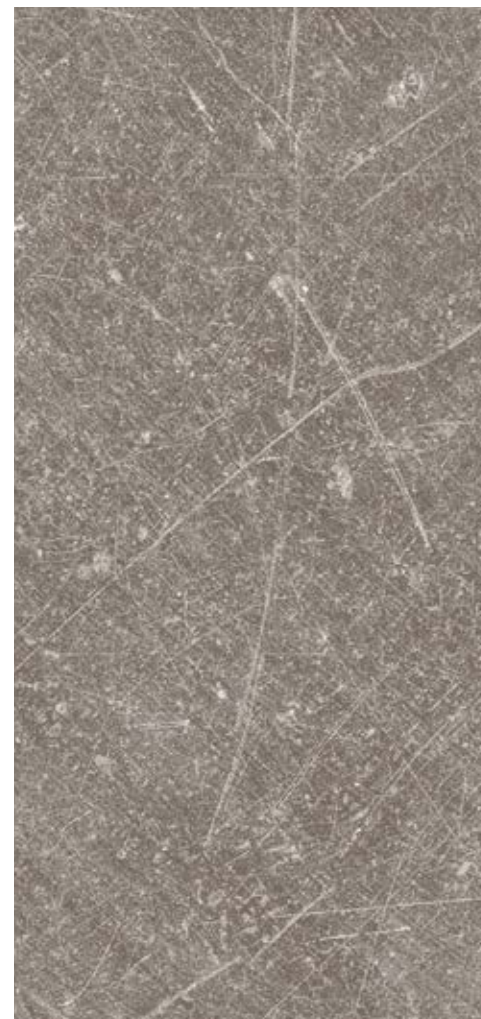

DOCK TAUPE
0087



457 x 914



391 x 729



914 x 914



457 x 914



391 x 729



914 x 914

DOCK GREY
0085

Format / mm



OXYD



457 X 914



391 X 729

OXYD PURE
0088



457 X 914



391 X 729

OXYD IRON
0089

Format / mm



GENTLEMAN

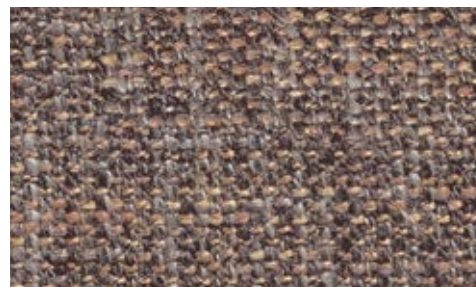

228 x 914

229 x 1220



GENTLEMAN TWEED
1076



228 x 914

229 x 1220



GENTLEMAN TAUPE
1083



610 x 610

391 x 729

600 x 600



GENTLEMAN GREY
1058

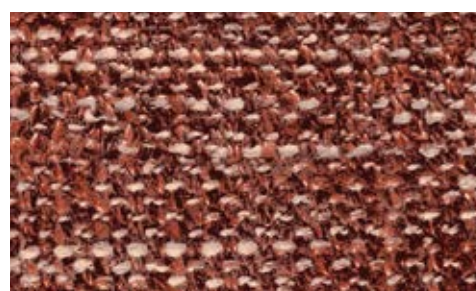

610 x 610

600 x 600



GENTLEMAN GARANCE
1080



610 x 610

600 x 600



GENTLEMAN INDIGO
1081

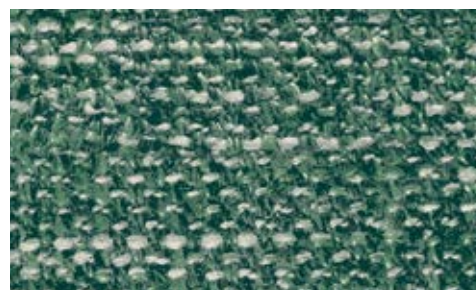

610 x 610

600 x 600



GENTLEMAN PEPPERMINT
1082

Format / mm



TATAMI



610 x 610



600 x 600

TATAMI RAFFIA
1078



610 x 610



600 x 600

TATAMI SAVANE
1077



610 x 610



600 x 600

TATAMI SMOKED
1079



PRADO



PRADO GREEN
1064



457 x 914



391 x 729

PRADO TERRACOTTA
1065



457 x 914



391 x 729

PRADO GREEN
1064



**BIO
FOOD**
FRESH SUPERMARKET



ETNA



ETNA BEIGE



457 x 914

MIX (on demand):

152 x 914 / 305 x 914 / 457 x 914



391 x 729

ETNA BEIGE
1068



457 x 914



391 x 729

ETNA DARK
1069



TERRAZZO



TERRAZZO NATURE



914 x 914



391 x 729

TERRAZZO NATURE
1067



914 x 914



391 x 729

TERRAZZO OCRE
1066



SECRET GARDEN



457 x 914



391 x 729

SECRET GARDEN WHITE
1059



MORE THAN A FLOOR... FLOOR, WALL & FINISHES
PLUS QU'UN SOL... SOLUTIONS COMPLÈTES, SOLS, MURS & FINITIONS
MEHR ALS NUR BELAG... BODEN, WAND & ZUBEHÖR

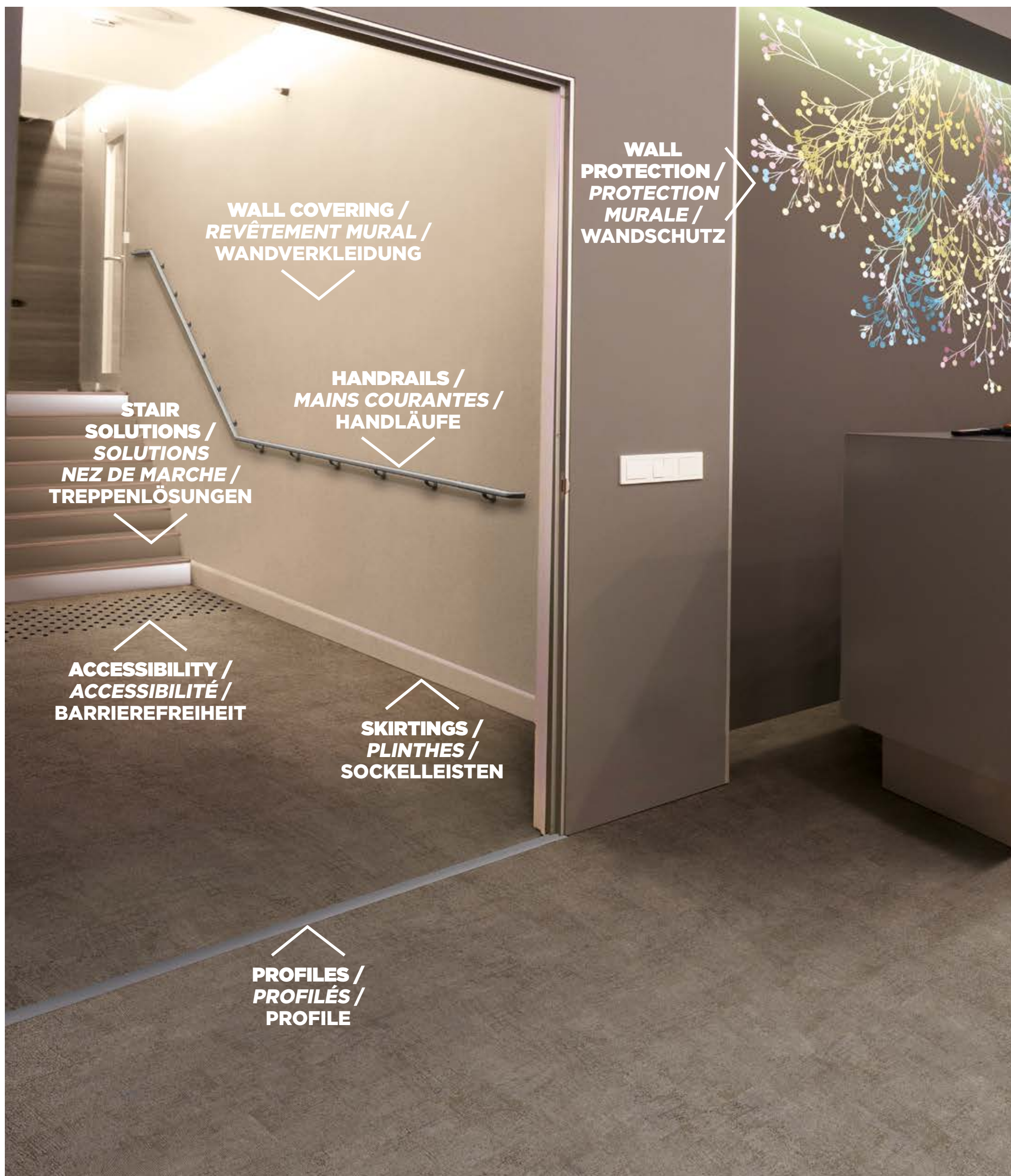



**MATTING /
TAPIS D'ENTRÉE /
SAUBERLAUF**

**TOOLS / OUTILS /
WERKZEUGE**



**ADD-ON UNDERLAYERS /
SOUS COUCHES
COMPLEMENTAIRES /
UNTERLAGEN**



FOR MORE DETAILS /
PLUS DE DÉTAILS /
WEITERE
INFORMATIONEN
GERFLOR.COM

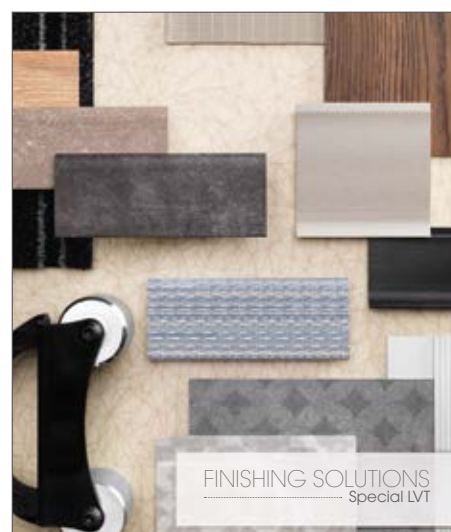

FINISHING SOLUTIONS
Special LVT

























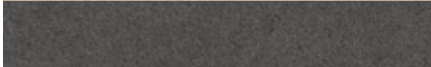





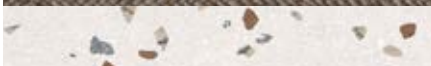

Gerflor
theflooringgroup

SCANS	COLOR DESIGN	EMBOSS / GRAIN / PRÄGUNG	GLUE DOWN INSTALLATION / À COLLER	CLIC INSTALLATION / À CLIPSER	LOOSELAY INSTALLATION / PLOMBANT	SKIRTINGS / PLINTHES / SOCKELLEISTEN
						Matching design 
	ALBION - 0577	NATURAL	208 x 1243 mm	214 x 1239 mm		S108
	CARASSI - 0561	RIB WOOD	228 x 914 mm			WHITE
	CERVINO OAK BEIGE - 0797	NATURAL	230 x 1500 mm	242 x 1461 mm		S011
	CERVINO OAK COLD GREY - 1187	NATURAL	230 x 1500 mm			WHITE
	CERVINO OAK HONEY CLEAR - 1186	NATURAL	230 x 1500 mm			WHITE
	CERVINO OAK NATURE - 0798	NATURAL	230 x 1500 mm	242 x 1461 mm		S109
	CLIFTON - 0556	NATURAL	MIX*			S144
	CLIFTON CHESTNUT - 1191	NATURAL	MIX*			WHITE
	CLIFTON GREY - 1192	NATURAL	208 x 1243 mm			WHITE
	CLIFTON HONEY - 1190	NATURAL	208 x 1243 mm			WHITE
	DEEP FOREST - 0360	BRUSHED	208 x 1243 mm	214 x 1239 mm		S110
	DENIM WOOD - 0356	NATURAL	208 x 1243 mm		229 x 1220 mm	S026
	DIESEL BURNT - 1074	NATURAL	230 x 1500 mm		229 x 1220 mm	WHITE
	DIESEL NALA - 1075	NATURAL	230 x 1500 mm		229 x 1220 mm	WHITE
	DOCK GREY - 0085	HAMMERED	457 x 914 mm	391 x 729 mm	914 x 914 mm	S111
	DOCK TAUPE - 0087	HAMMERED	457 x 914 mm	391 x 729 mm	914 x 914 mm	S020
	DOUGLAS - 0535	NATURAL	208 x 1243 mm			WHITE
	EAST VILLAGE - 0522	STONE	610 x 610 mm			S154
	ETNA BEIGE - 1068	HAMMERED	457 x 914 mm MIX**	391 x 729 mm		WHITE
	ETNA DARK - 1069	HAMMERED	457 x 914 mm	391 x 729 mm		WHITE
	GENTLEMAN GARANCE - 1080	TEXTILE	610 x 610 mm		600 x 600 mm	WHITE
	GENTLEMAN GREY - 1058	TEXTILE	610 x 610 mm	391 x 729 mm	600 x 600 mm	WHITE
	GENTLEMAN INDIGO - 1081	TEXTILE	610 x 610 mm		600 x 600 mm	WHITE
	GENTLEMAN PEPPERMINT - 1082	TEXTILE	610 x 610 mm		600 x 600 mm	WHITE
	GENTLEMAN TAUPE - 1083	TEXTILE	228 x 914 mm		229 x 1220 mm	WHITE
	GENTLEMAN TWEED - 1076	TEXTILE	228 x 914 mm		229 x 1220 mm	WHITE
	GRACE BAY BLACK - 1050	NATURAL	208 x 1243 mm	214 x 1239 mm		WHITE
	GRACE BAY CREAM - 1049	NATURAL	208 x 1243 mm	214 x 1239 mm		WHITE
	HALIFAX - 0531	STONE	610 x 610 mm			S032
	LIMED OAK - 0329	NATURAL	208 x 1243 mm			S147
	MIDWEST - 0538	NATURAL	208 x 1243 mm	214 x 1239 mm	229 x 1220 mm	S039
	MOON ISLAND - 0358	BRUSHED	208 x 1243 mm	214 x 1239 mm	229 x 1220 mm	S034

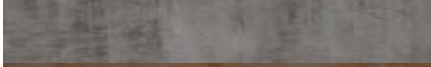
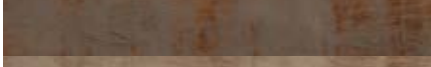
* 152 x 914 mm / 76 x 914 mm / 228 x 914 mm

** 152 x 914 mm / 305 x 914 mm / 457 x 914 mm (on demand / sur commande)

WHITE / BLANC / WEIß = S001

SCANS	COLOR DESIGN	EMBOSS / GRAIN / PRÄGUNG	GLUE DOWN INSTALLATION / À COLLER	CLIC INSTALLATION / À CLIPSER	LOOSELAY INSTALLATION / PLOMBANT	SKIRTINGS / PLINTHES / SOCKELLEISTEN
						Matching design 
	MUSE SAND - 1052	NATURAL	208 x 1243 mm	214 x 1239 mm		S117
	MUSE SMOKED - 1051	NATURAL	208 x 1243 mm	214 x 1239 mm		S118
	ONKA COFFEE - 1057	NATURAL	230 x 1500 mm	242 x 1461 mm		WHITE
	ONKA HONEY - 1054	NATURAL	230 x 1500 mm	242 x 1461 mm	229 x 1220 mm	S121
	ONKA NATURAL - 1055	NATURAL	230 x 1500 mm	242 x 1461 mm		S122
	ONKA PEARL - 1056	NATURAL	230 x 1500 mm	242 x 1461 mm		S120
	OXYD IRON - 0089	PERFORATED	457 x 914 mm	391 x 729 mm		WHITE
	OXYD PURE - 0088	PERFORATED	457 x 914 mm	391 x 729 mm		WHITE
	PORTOBELLO - 0357	BRUSHED	208 x 1243 mm	214 x 1239 mm	229 x 1220 mm	S053
	PRADO GREEN - 1064	STONE	457 x 914 mm	391 x 729 mm		WHITE
	PRADO TERRACOTTA - 1065	STONE	457 x 914 mm	391 x 729 mm		WHITE
	PURE CONCRETE BEIGE - 1063	HAMMERED	914 x 914 mm	391 x 729 mm		WHITE
	PURE CONCRETE DARK - 1062	HAMMERED	914 x 914 mm	391 x 729 mm	914 x 914 mm	WHITE
	PURE CONCRETE LIGHT - 1060	HAMMERED	914 x 914 mm	391 x 729 mm	914 x 914 mm	WHITE
	PURE CONCRETE MEDIUM - 1061	HAMMERED	914 x 914 mm	391 x 729 mm	914 x 914 mm	WHITE
	REGIMENTAL PICADILLY - 0807	NATURAL	184 x 1219 mm			WHITE
	SECRET GARDEN WHITE - 1059	STONE	457 x 914 mm	391 x 729 mm		WHITE
	SERENA - 0545	NATURAL	208 x 1243 mm	214 x 1239 mm		S132
	SILVERSANDS - 0324	NATURAL	208 x 1243 mm			S145
	SOLID GLAM PICADILLY - 0803	NATURAL	184 x 1219 mm			WHITE
	TATAMI RAFFIA - 1078	STONE	610 x 610 mm		600 x 600 mm	WHITE
	TATAMI SAVANE - 1077	STONE	610 x 610 mm		600 x 600 mm	WHITE
	TATAMI SMOKED - 1079	STONE	610 x 610 mm		600 x 600 mm	WHITE
	TERRAZZO NATURE - 1067	STONE	914 x 914 mm	391 x 729 mm		WHITE
	TERRAZZO OCRE - 1066	STONE	914 x 914 mm	391 x 729 mm		WHITE
	TOASTED WOOD ASH - 1053	NATURAL	230 x 1500 mm	242 x 1461 mm		WHITE
	TOASTED WOOD CAFE - 0799	NATURAL	230 x 1500 mm	242 x 1461 mm		WHITE
	TOASTED WOOD ROADSTER - 0800	NATURAL	230 x 1500 mm	242 x 1461 mm		WHITE
	TRAVERTINO BEIGE - 1188	STONE	228 x 914 mm			WHITE
	TRAVERTINO GREY - 1189	STONE	228 x 914 mm			WHITE
	WILD OAK - 0359	BRUSHED	208 x 1243 mm	214 x 1239 mm		S075

WHITE / BLANC / WEIß = S001

EXCLUSIVE EMBOSSES **FOR ENHANCED DESIGNS**
SURFACES GRAINÉES **POUR UNE MATIÈRE TRÈS RÉALISTE**
OBERFLÄCHENPRÄGUNGEN **FÜR AUTHENTISCHE DESIGNS**

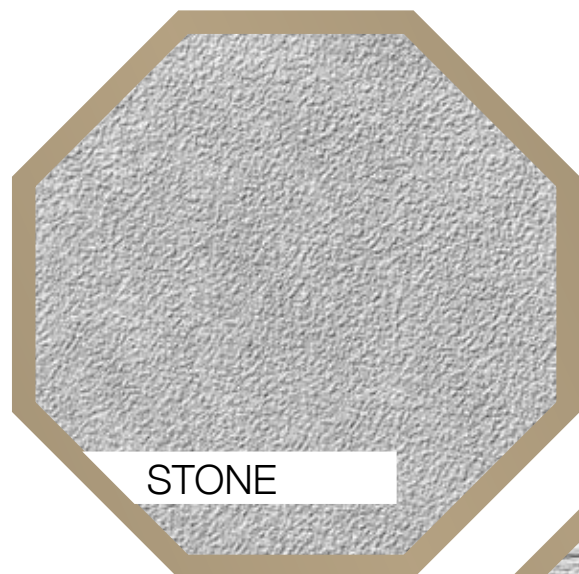

STONE



SAW EFFECT



BRUSHED



NATURAL

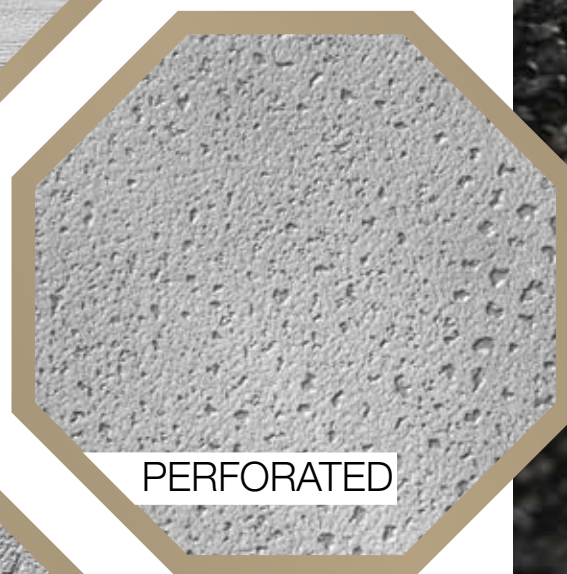

PERFORATED



HAMMERED

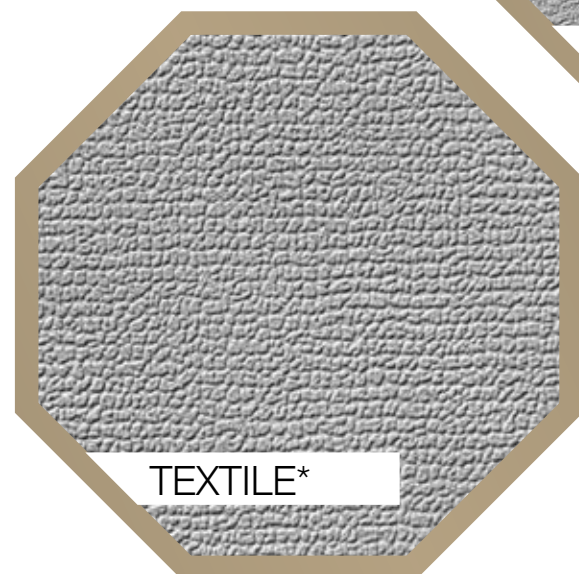

TEXTILE*



RIB WOOD

TEXTILE



BRUSHED

PERFORATED

CREATION 70

TECHNICAL DATA

CREATION 70										CREATION 70 LOOSELAY	CREATION 70 CLIC
CREATION 70 DESIGN										CREATION 70	

DESCRIPTION / BESCHREIBUNG / BESCHRIJVING / DESCRIPTION / DESCRIPCIÓN / DESCRIÇÃO / DESCRIZIONE

Total Thickness / Gesamtdicke / Totale dikte / Épaisseur totale / Espesor total / Espessura total / Spessore totale	EN ISO 24346	mm	2.50							2.50	6.00	6.00	
	ASTM F386-02	inch	0.1							0.1	0.24	0.24	
Thickness of the wearlayer / Dicke der Nutzschrift / Dikte van de slijtlaag / Épaisseur couche d'usure / Espesor capa de uso / Espessura camada de desgaste / Spessore strato di usura	EN ISO 24340	mm	0.70							0.70	0.70	0.70	
	ASTM F410-02	inch	0.03							0.03	0.03	0.03	
Weight / Flächengewicht / Gewicht / Poids / Peso / Peso	EN ISO 23997	g/m ²	4100							3960	10000	9850	
Size / Format / Afmetingen / Format / Dimensiones / Dimensões / Dimensione	ISO 24342	mm	184x1219	230x1500	Mix planks 76/152/228 x914	610x610	914x914	457x914	228x914	Mix tiles 152/305/457 x914	208x1243	229x1220 / 600x600 / 914x914	214x1239 / 242x1461 / 391x729
	ASTM F 536	inch	7.25"x48"	9"x59"	3"6"/9" x36"	24"x24"	36"x36"	18"x36"	9"x36"	6"/12"/18" x36"	8.2"x48.9"	9"x48" / 23.6" x 23.6" / 36" x 36"	8.4"x48.7" / 9.5"x57.5" / 15.3"x28.7"
Number of planks / tiles per box	-	-	14 ¹¹ /15	9	8+8+8	9	5	9	17	4+4+4	14	6/4/2	6/5/5

CLASSIFICATION / KLASSIFIKATION / CLASSIFICATIE / CLASSIFICATION / CLASIFICACIONES / CLASSIFICAÇÕES / CLASSIFICAZIONI

Norm/Product Specification / Produktnorm / Technische eigenschappen / Norme/Spécification produit / Normas / Normas / Norma prodotto	-	-	EN ISO 10582							EN ISO 10582	EN ISO 10582	
	ASTM F 1700-04	-	Class III Type B							Class III Type B	Class III Type B	
European Classification / Europäische Klassifizierung / Europese classificatie / Classement européen / Classificación europea / Classificação Europeia / Europea	EN ISO 10874	Class	34 - 43							34 - 43	34 - 43	
Classement UPEC	-	-	U4P3E2C2							U4P3E2C2	Pour pose dans des locaux classés U4P3E1/2C2	Pour pose dans les locaux classés U4P3E1/2C2
Certification	QB 30	n°	783/356-001.1							302-001-1	-	-
Fire Rating / Brandverhalten / Brand classificatie / Classement Feu / Fuego / Fogo / Reazione al fuoco	EN 13 501-1	Class	Bfl-s1							Bfl-s1	Bfl-s1	
Static Electrical Propensity / Begehaufladung / Elektrische eigenschappen / Potentiel de charge / Comportamiento electrostático / Comportamento electrostático / Resistenza elettrica	EN 1815	kV	< 2							< 2	< 2	
Slip Resistance Wet / Rutschhemmung / Anti-slip / Glissance humide / Deslizamiento húmedo / Escorregamento húmido / Scivolosità umida ²⁾	DIN 51130/BGR 181	Class	R10							R10	R10	

PERFORMANCES / TECHNISCHE EIGENSCHAFTEN / TESTRESULTAAT / PERFORMANCE / CUALIDADES TÉCNICAS / PERFORMANCES / CARATTERISTICHE TECNICHE

Wear Resistance / Verschleißverhalten / Slijtvastheid / Résistance à l'usure / Abrasión / Abrasão / Resistenza all'abrasione	EN 660.2	mm ³	< 2.0							≤ 2.0	≤ 2.0
Wear Group / Verschleißgruppe / Groep slijtvastheid / Groupe d'abrasion / Grupo de abrasión / Grupo de abrasão / Gruppo di abrasione	QB 30	group	T							T	T
Type Binder content / Bindemittelgehalt / Teneur en agent liant / Contenido en ligante / Conteúdo em ligante	ISO 10582	group	I							I	I
Dimensional stability (norm) / Maßstabilität (norm) / Maatvastheid (norm) / Stabilité dimensionnelle (norme) / Estabilidad Dimensional (Exigencia) / Estabilidade dimensional (normalização) / Stabilità dimensionale (requisito normativo)	EN ISO 23999	%	≤ 0.25							≤ 0.15	≤ 0.15
Dimensional stability (average measured value) / Maßstabilität (Durchschnittswert) / Stabilité dimensionnelle (valeur moyenne mesurée) / Maatvastheid (gemeten gemiddelde waarde) / Estabilidad Dimensional (Valor medido) / Estabilidade Dimensional (Valor medio) / Stabilità dimensionale (rilevata)	-	%	≤ 0.10							≤ 0.05	≤ 0.05
Residual Indentation / Resteindruck / Indrukbelasting / Poinçonnement statique rémanent / Punzonamiento / Punçoamento / Impronta	EN ISO 24343-1	mm	≤ 0.10							≤ 0.10	≤ 0.10
Impact sound insulation / Trittschallverbesserungsmaß / Geluidsisolatie / Isolation acoustique bruits de chocs / Acústica / Isolamento acústico	EN ISO 717-2	dB	4							9	4
Room Impact / Raumschall / Looppgeluid / Sonorité à la marche / Rumore al calpestio / Sonoridad en la pisada / Sonoridade ao andar	NF S 31074	dB	76							73	78
Castor chair test / Stuhlrollenbeanspruchung / Rotweerstand bureaustoelen / Essai de la chaise à roulettes / Determinación del efecto de una silla con ruedas / Resistência a cadeiras de rodas / Resistenza al passaggio di sed (Type W)	ISO 4918	-	OK							OK	OK
Thermal Conductivity / Wärmeleitfähigkeit / Thermische weerstand / Conductivité thermique / Conductividad térmica / Contutividade térmica / Resistenza termica / Wärmeleedingsmotsstand / Varmemotstand	EN ISO 10456	W/(m.K)	0.25							0.25	0.25
Colour Fastness / Lichtechtheit / Lichtechtheid / Solidité lumière / Resistencia a la luz / Estabilidade das cores / Solidità alla luce	EN 20 105 - B02	degree	≥ 6							≥ 6	≥ 6
Surface Treatment / Oberflächenvergütung / Oppervlakbehandeling / Traitement de surface / Tratamiento de superficie / Tratamento de superficie / Trattamento di superficie	-	-	PUR+ Matt							PUR+ Matt	PUR+ Matt
Chemical Products Resistance / Verhalten gegenüber Chemikalien / Chemische bestendigheid / Résistance aux produits chimiques / Resistencia a los productos químicos / Resistência aos produtos químicos / Resistenza ai prodotti chimici ³⁾	EN ISO 26987	-	OK							OK	OK

ENVIRONMENT/INDOOR AIR QUALITY / UMWELT/RAUMLUFTQUALITÄT / ENVIRONNEMENT/QUALITE DE L'AIR INTERIEUR / MEDIO AMBIENTE/CALIDAD INTERIOR DEL AIRE INTERIOR / MEIO AMBIENTE/QUALIDADE DO AR INTERIOR

TVOC after 28 days / TVOC (28 Tage) / TVOC (28 dagen) / TVOC après 28 jours / TVOC (28 dias) / TVOC (28 dias) / TVOC (28 giorni) / TVOC (28 dagar) / TVOC (28 dager)	ISO 16000-6	µg/m ³	< 10							< 10	< 10
Certification / Zeugnis / Certification / Certificado / Certificação	-	-	Floorscore®							-	Floorscore®

CE MARKING / CE KENNZEICHNUNG / EG_CONFORMITEITSMERK / MARQUAGE CE / MARCA DE CONFORMIDAD CE / MARCA DE CONFORMIDADE CE / MARCATURA CE DI CONFORMITA

	EN 14041	-				
--	----------	---	--	--	--	--

(1) Regimental Picadilly 0807 / (2) Ramp test with oil / Schiefe Ebene / Plan incliné avec huile / (3) Beständig gegenüber nicht färbenden alkoholhaltigen Handdesinfektionsmitteln, Haushaltschemikalien und verdünnten Säuren und Laugen bei kurzzeitiger Einwirkung.

PACKAGING

CREATION 70

Format (mm)	m ² / Box / Boîte	m ² / Pallet / Palette
184 x 1219	3.36	215.32
184 x 1219*	3.14	213.53
208 x 1243	3.62	195.46
228 x 914	3.54	212.65
230 x 1500	3.11	204.93
457 x 914	3.76	203.09
610 x 610	3.35	187.54
914 x 914	4.18	204.84
MIX Planks	3.34	213.49
MIX Tiles	3.34	200.58

CREATION 70 LOOSELAY

Format (mm)	m ² / Box / Boîte	m ² / Pallet / Palette
229 x 1220	1.67	80.2
600 x 600	1.44	72.0
914 x 914	1.67	80.2

CREATION 70 CLIC

Format (mm)	m ² / Box / Boîte	m ² / Pallet / Palette
214 x 1239	1.59	85.86
242 x 1461	1.77	84.96
391 x 729	1.43	85.80

* Regimental Picadilly 0807
More details on gerflor.com

CREATION, NO FORMALDEHYDE, BETTER INDOOR AIR QUALITY



COMPOSITION
100% REACH
Phthalate Free
(except recycled content)



INDOOR AIR QUALITY
TVOC below detection level
No Formaldehyde emission



RECYCLED CONTENT
Glue Down: 35%
Looselay: 35%
Clic: 55%



RECYCLABILITY
100%



INSTALLATION
Clic: Adhesive free



LCA
Clic: Lowest Carbon Footprint
CO₂ emissions/sqm
10 times lower than standard process



WELLNESS
Walking noise reduction:
-10dB vs laminate

INTERIOR DESIGNER



interiordesigner.gerflor.com



30 years experience

Since 1985

Manufacturer

3 LVT Factories

World Class Logistics

12 Logistics Hubs

Gerflor Design Centre

Exclusive Designs

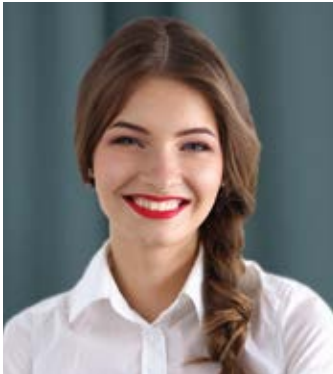

“Serenity,,

Julia - **End User**



“Time saving,,

Mika - **Installer**



“Design,,

Pierre - **Architect**



“Confidence,,

Claire - **Store Manager**



“Reliability,,

Lucas - **Distributor**

Gerflor is our **Reference**