



FLOOR FOR THE HOME
2020 COLLECTION

Gerflor[®]
theflooringgroup

VINYL ROLLS COLLECTION





GERLOR GROUP P4
GERFLOR DECORATION TRENDS 2020 P10
PRODUCT LINES P16
PRODUCT BENEFITS P17
VINYL ROLLS SOLUTION COMPLETE RANGE P19

**GFT BACKING ROLLS
LOOSELAY**

HQR P20
HOME COMFORT P38
TEXLINE P48
LOFTEX P78
PRIMETEX P86

**VINYL BACKING ROLLS
FULLY ADHERED**

TIMBERLINE P106
SYMPHONY P116
BOOSTER P122
START P136

**INDEX - MAINTENANCE -
COMMUNICATION TOOLS**

INDEX P142
CLEANING INSTRUCTIONS P153
COMMUNICATION TOOLS P154

TABLE OF CONTENTS

GERFLOR GROUP

continually moving forward

To **create**, manufacture & market innovative, design-led & eco-responsible solutions for flooring, walls & their finishes.

To **anticipate** the specific needs of the users, specifiers, installers & distributors around the world.

To **provide** competitiveness & success for all our customers.

INDUSTRIAL EXPERTISE

in several fields



INTERNATIONAL PRESENCE

& proximity to our customers through:

✓ 28 subsidiaries & a broad network of distributor partners.

✓ 17 production plants & logistic hubs.

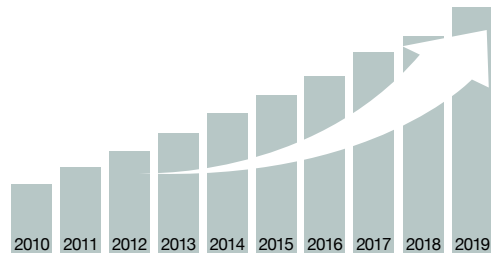

Sales growth
Gerflor group turnover

✓ STAFF: 4000 employees, 40 nationalities.

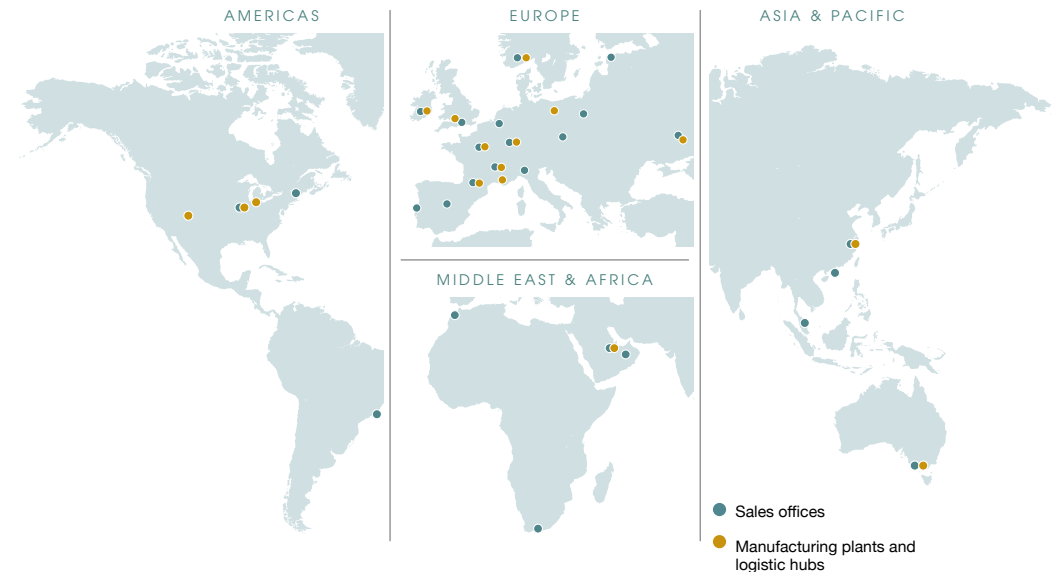

DESIGN trendy & creativity

- ✓ Our in-house Creation Studio brings product design originality & freshness.
- ✓ Our innovative ideas perfectly fit both market needs & creative expectations of interior designers, housing specifiers & architects.
- ✓ Our moto, be different
70% of sales are achieved with product ranges less than three years old.

DECORATOR

- ✓ Every year, Gerflor renews its collections and creates new designs
- ✓ Designs solutions that can be combined and mixed to create custom spaces

INNOVATIVE SOLUTION

GERFLOR SPIRIT

- ✓ 3 Research & Development centers dedicated to product innovation.
- ✓ 140 engineers for ultimate flooring solutions that anticipate the needs of our customers.
- ✓ Partnerships with laboratories and universities around the world enable Gerflor to benefit from the last materials & emerging technologies.

Innovation distinguishes between a leader and a follower.

MADE IN FRANCE WITH LOVE

Designed and manufactured at our dedicated plants in Provence, our flooring is high quality and comes with the reassurance of genuine provenance. Each layer is carefully designed and manufactured to exacting standards using high quality materials to ensure that the finished product is both beautiful and extremely durable.



EXPERT quality & choice



- ✓ Extensive product range
- ✓ Top-quality products designed for high traffic
- ✓ Highly resistant
- ✓ Solutions for all customer needs:
Installation type, size, all-uses, related accessories

CLEVER quick & easy



- ✓ Make life easier
- ✓ Products installed without glue and without subfloor preparation
- ✓ Optimal user-friendliness
- ✓ Can be installed with a utility knife



INVENTOR new solutions for the home

Gerflor has developed since 2000 the first textile backing roll.

This new category of product has transformed the vinyl roll market and represents today 40% of the global offer.

GFT range : 5 product ranges to match all customer needs

- HQR
- Home Comfort
- Texline
- Loftex
- Primetex



2000

Texline

The original patented GFT textile backing: Unroll it's laid



2005

HQR



2019

Loftex

Ultimate GFT product generation



2020

New embossing

A new Mineral embossing will progressively replace our current all-over embossing

MARKET informations & orientations in Western Europe

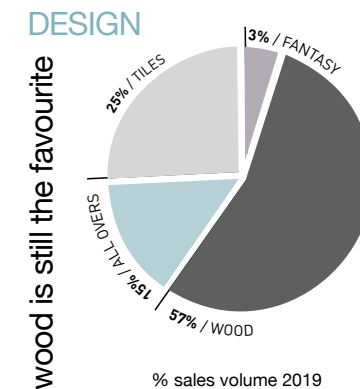
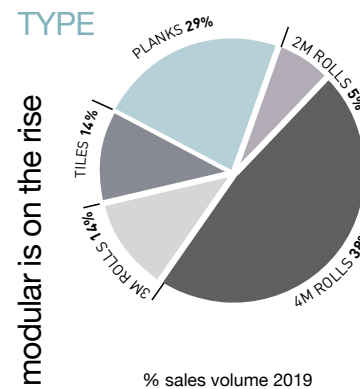
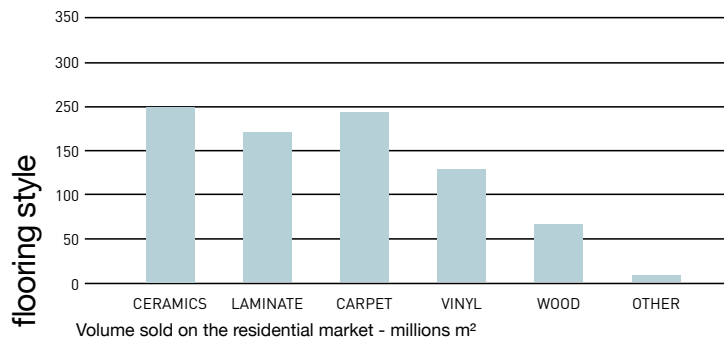

A SOLUTION ECO-RESPONSIBLE

Committed to
SUSTAINABLE DEVELOPMENT



RAW MATERIALS

HEALTHY RAW MATERIALS

- No heavy metals, no solvents, no formaldehyde
- All materials are 100% compliant with European standards (REACH)

SUSTAINABLE PRODUCTS

recycled content integration

- Vinyl rolls GFT:

Patented GFT technology: backing with fibres made from recycled plastic bottles



for 1m² of Texline



INDOOR AIR QUALITY

Low VOC emissions

- All our products conform to **Floorscore, AgBB, A+ (France) and M1 (Finlande)** standards



- TVOC emissions after 28 days <math><100\mu\text{g}/\text{m}^3</math>
- Gerflor looselay solutions (GFT rolls, tiles and snap-together planks): no glue required.



VOC free system

GOING
FURTHER



ENVIRONMENTAL FOOTPRINT

- All our products are **eco-designed** based on a life-cycle analysis model in order to **reduce their environmental impact**
- Our products are regularly assessed in accordance with **ISO 16000 standards**



RECYCLING

- Thanks to our Second Life recycling program, **50000 tons** of waste were recycled in 2018 by Gerflor and reinjected into our production units.
- All of our click products are made up of **55% recycled materials** (production falls, laying falls, end of life).

WATER CONSUMPTION SINCE 1998

Did you know?

All inks used in the group's factories are solvent-free and water-based. The printing cylinders are cleaned with biodegradable agents and the wastewater inks are recycled by evaporation.

DID YOU KNOW?

LOOSELAY PRODUCTS
NO GLUE
VOC FREE SYSTEM

EXCLUSIVE CONCEPT
GFT Rolls



RECYCLING PROCESS FIBRES USED IN GERFLOR PRODUCTS



* Quantities related to GERFLOR annual production

GERFLOR DECORATION TRENDS

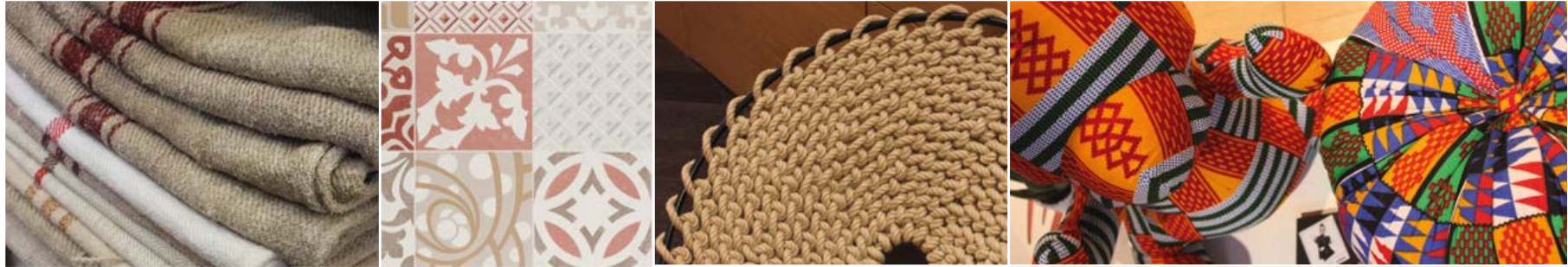

FOLK

COUNTRY

HANDMADE

NATIVE

AUTENTIC

ETHNIC

CRAFTED

MYSTIC

GIPSY





SUSTAINABILITY

PURITY

SIMPLICITY

NATURAL

BIOLOGICAL

RENEWABLE

RECYCLABLE

RECYCLED



NATURELAND



GERFLOR DECORATION TRENDS



BLUES



JAZZ

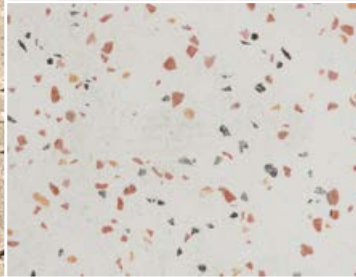

FUTURISM



DECO



ELEGANCE



VELVET



NEW DADA



MONUMENTAL



AVANT-GARDE





RETRONAUTE

MINIMAL

COUNTRY

RETRO

VINTAGE

HYPSTER

RUST

BIKER

MECHANICS

GARAGE



GFT backing

Looselay

HQR	P 20
HOME COMFORT	P 38
TEXLINE	P 48
LOFTEX	P 78
PRIMETEX	P 86





2168 - BOUTIC MEDIUM

FLOOR-COVERING
WITH EXCLUSIVE PROPERTIES
THANKS TO PATENTED
GERFLOR FIBRE TECHNOLOGY



FEATURES

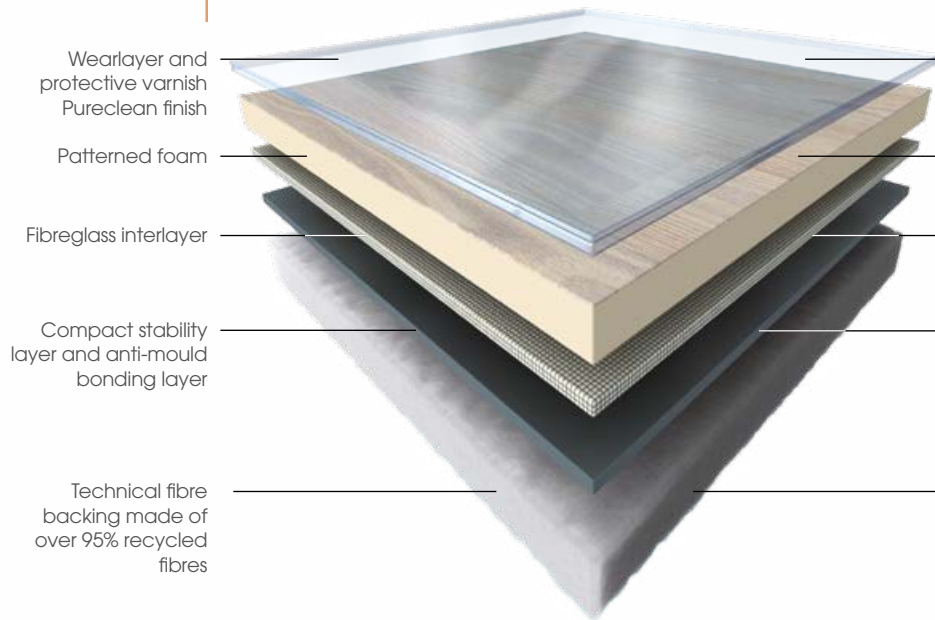

Wearlayer and protective varnish
Pureclean finish

Patterned foam

Fibreglass interlayer

Compact stability layer and anti-mould bonding layer

Technical fibre backing made of over 95% recycled fibres

BENEFITS

Traffic resistance
Protection against scuff marks and scratches

Solvent free ink
Realistic printed design

Dimensional stability during temperature changes

Installs with no or with minimum subfloor preparation

Resistant to indentation
Acoustic comfort and sound reduction





PRODUCT BENEFITS

INCREDIBLY **COMFORTABLE**

Acoustics > Ideal for apartments and for covering hard floors that do not absorb noise

Warmer and flexible > **comfortable to walk on**

ALL USES

Watertight

Residential products: 2, 3 and 4 mm thick

Guaranteed 10-15 years

HIGHLY **RESISTANT**

Scratch-resistant varnish that protects and resists stains

Resistant fibres that protect against dents

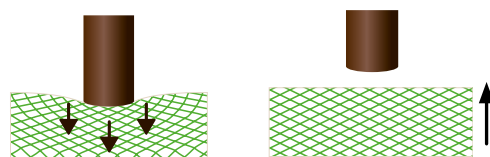

Spring-like effect of fibres

GREEN

TVOC < 100 µg/m³

95% recycled fibres

Laying **without glue**

100% recyclable



make 1m² of Texline



READY **TO INSTALL**

No adhesive

No subfloor preparation

Economical, quick and easy!

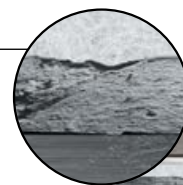

Existing subfloor Concrete



Existing subfloor Tiles

GFT fibres smooths out unevenness of the existing floor.

DECORATION VINYL ROLLS GFT BACKING ROLLS



THE WIDEST RANGE OF RESIDENTIAL AND SEMI-CONTRACT PRODUCTS

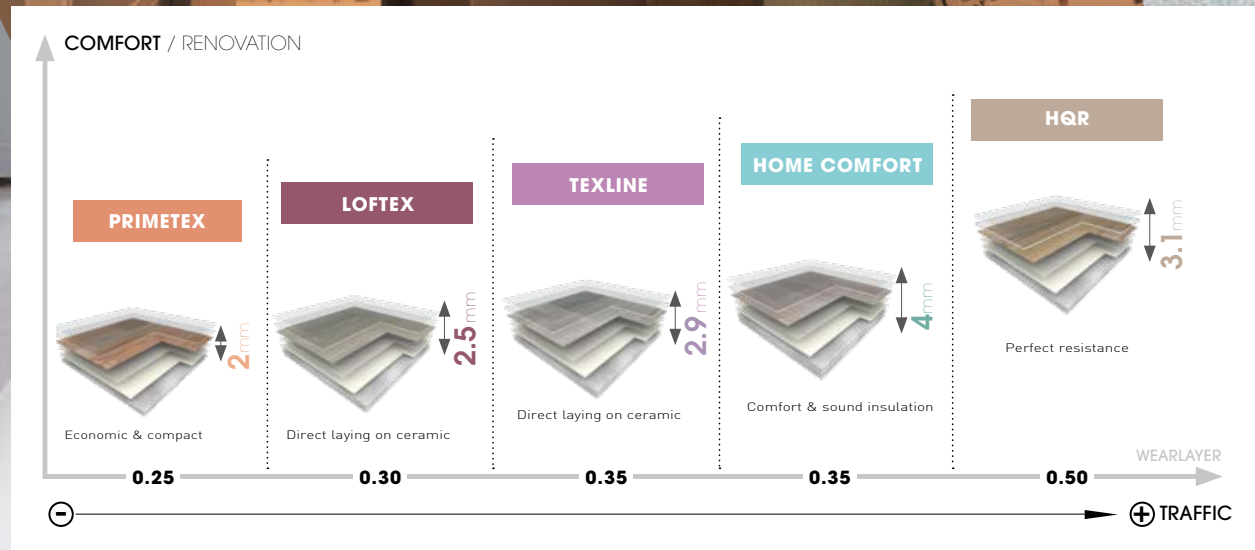

**UNROLL...
IT'S DONE!**
Ready to lay
Highly resistant
Trendy

VINYL ROLLS SOLUTIONS

Gerflor 2020

make the right choice!

	GFT TEXTILE BACKING VINYL ROLLS					VINYL BACKING			
	HQR	HOME COMFORT	TEXLINE	LOFTEX	PRIMETEX	TIMBERLINE	SYMPHONY	BOOSTER	START
Laying system	Looselay					Fully adhered			
Subfloor preparation	without subfloor preparation			with subfloor preparation		with subfloor preparation			
Traffic resistance	++++	+++	+++	+++	++	++++	++++	++	+
Comfort	++++	+++++	+++	+++	++	+	+	++	+
Price	€€€	€€€	€€	€	€	€€€	€€	€	€
Tools needed	Utility knife + carpet cutter					Utility knife + carpet cutter + glue			
Thickness (mm)	3.1	4.0	2.9	2.5	2.0	2.0	2.0	2.6	1.2
Wear layer thickness (mm)	0.50	0.35	0.35	0.30	0.20 (Diamalite) 0.25 (Pureclean)	0.70	0.40	0.25	0.15
European classification	32 / 41	23 / 31	23 / 31	23 / 31	22 (Diamalite) 23 / 31 (Pureclean)	34-43	23-32	22	21
Fire rating	C _{fl} S1	C _{fl} S1	C _{fl} S1	C _{fl} S1	C _{fl} S1	B _{fl} S1	C _{fl} S1	C _{fl} S1	B _{fl} S1
Slip resistance	R10	R10	R10	R9	R9 (Diamalite) R10 (Pureclean)	R10	R10	R10	-
Sound insulation (dB)	16	20	16	15	15	6	6	19	10
Room impact noise	Class A	Class A	Class A	Class A	Class A	Class A	Class A	Class A	Class A
Heating underfloor	OK	OK	OK	OK	OK	OK	OK	OK	OK
Domestic use guarantee*	15 years	15 years	12 years	12 years	8 years (Diamalite) 12 years (Pureclean)	15 years	12 years	10 years	5 years
	Page 20	Page 38	Page 48	Page 78	Page 86	Page 106	Page 116	Page 122	Page 136

*For more details on guarantee, see www.gerflor.com

HQR

EXCLUSIVE COLLECTION

THE DESIGN WAY
HIGH SEDUCTION HIGH TRAFFIC





2212 - SISAL NATURAL

HIGH TRAFFIC

IDEAL PROPERTIES FOR PROFESSIONAL USE

- ▶ **IDEAL FOR INTENSIVE/ HIGH TRAFFIC USE:** As it is 3.10 mm thick and has a 0.50 mm wearlayer.
- ▶ **MULTI-PURPOSE APPLICATIONS:** Hardwearing, suitable for domestic and semi commercial use: housing, residences, offices, waiting rooms, independent shops and hotels...
- ▶ **DURABLE:** Warranty: 15 years for residential use and 5 years for commercial use.

HIGH COMFORT

A COMBINATION OF DIFFERENT MATERIALS PROVIDING A COMBINATION OF BENEFITS

1 EASY TO LAY

- ▶ **SAVES MONEY AND TIME:** product ready to lay, no preparation of the floor and no adhesive required
- ▶ **UNROLL... IT'S DONE!** GFT takes up the unevenness of the existing floor and can be laid directly
- ▶ Ideal for refurbishment and rented properties

2 ULTRA COMFORTABLE

- ▶ **ACOUSTIC INSULATION:** ideal for rooms on upper floors and for apartments
- ▶ **THERMAL INSULATION:** flooring that never feels cold underfoot
- ▶ **COMFORTABLE TO WALK ON:** its pliable fibres make it feel springy

3 EASY TO LIVE WITH

- ▶ **EASY-CLEAN:** hygienic and antiallergenic
Simply rinse with soapy water
- ▶ **TOTALLY WATERTIGHT:** prevents moisture rising and mould
Suitable for wet areas



HQR

Nordic and Scandinavian look

1989 - ELEGANT CLEAR

NEW

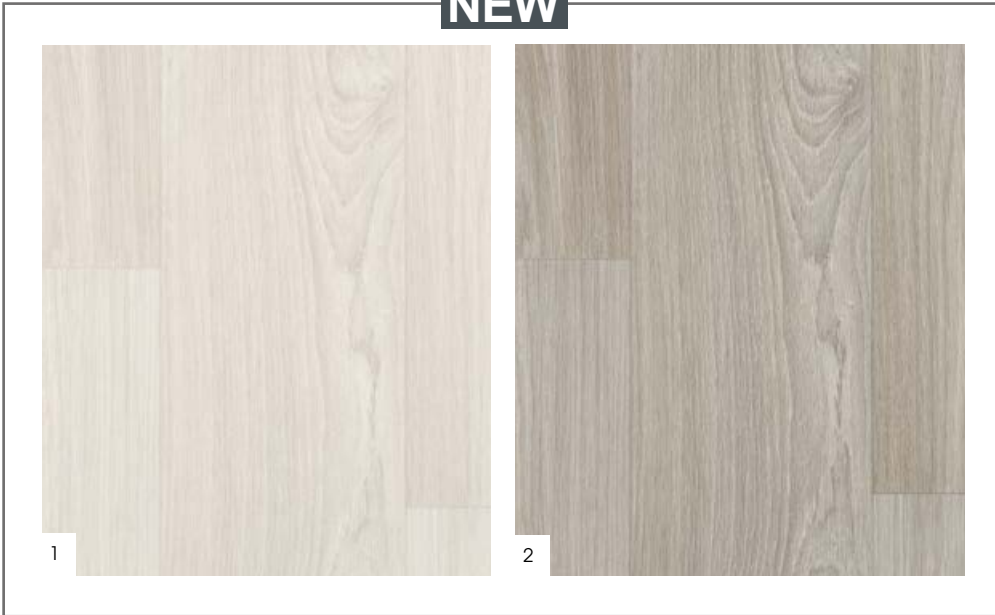

1

2



2170 - BOUTIC CLEAR

1-BOUTIC CLEAR

2 m: Code: 1373 2170 - EAN: 3475710464089
4 m: Code: 1393 2170 - EAN: 3475710463396

2-BOUTIC LIGHT GREY

2 m: Code: 1373 2169 - EAN: 3475710464072
4 m: Code: 1393 2169 - EAN: 3475710463389

3-ELEGANT WHITE

2 m: Code: 1373 1986 - EAN: 3475710369513
4 m: Code: 1393 1986 - EAN: 3475710369643

4-MACCHIATO PEARL

2 m: Code: 1373 2002 - EAN: 3475710371653
4 m: Code: 1393 2002 - EAN: 3475710371622

5-WALDEN WHITE

2 m: Code: 1373 1983 - EAN: 3475710369476
4 m: Code: 1393 1983 - EAN: 3475710369605

6-ELEGANT CLEAR

2 m: Code: 1373 1989 - EAN: 3475710369544
4 m: Code: 1393 1989 - EAN: 3475710369674

7-TIMBER WHITE

2 m: Code: 1373 1820 - EAN: 3475710321627
4 m: Code: 1393 1820 - EAN: 3475710321528

8-LODGE MILK

2 m: Code: 1373 1439 - EAN: 3475710320996
3 m: Code: 1383 1439 - EAN: 3475710337192
4 m: Code: 1393 1439 - EAN: 3475710318221

BLEACHED, GRAYED WOOD

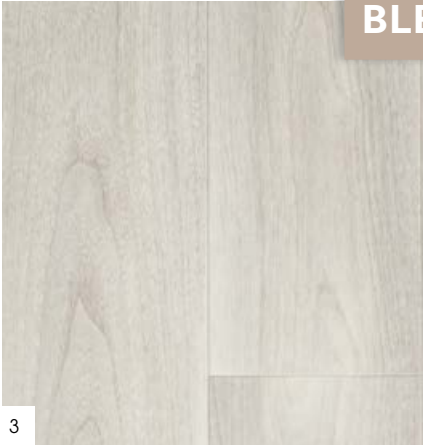

3

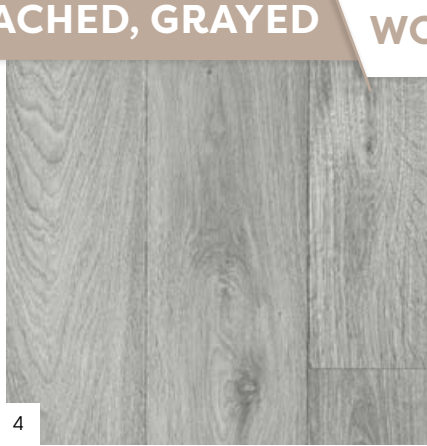

4



5



6



7



8



1



2



3



4



1984 - WALDEN BROWN



5



6



7

1-WALDEN BLOND

2 m: Code: 1373 1985 - EAN: 3475710369490

4 m: Code: 1393 1985 - EAN: 3475710369629

2-MACCHIATO NATUREL

2 m: Code: 1373 2003 - EAN: 3475710371660

4 m: Code: 1393 2003 - EAN: 3475710371639

3-TIMBER HONEY

2 m: Code: 1373 1819 - EAN: 3475710321610

3 m: Code: 1383 1819 - EAN: 3475710337284

4 m: Code: 1393 1819 - EAN: 3475710321511

4-WALDEN BROWN

2 m: Code: 1373 1984 - EAN: 3475710369483

4 m: Code: 1393 1984 - EAN: 3475710369612

5-CASTLE BROWN

2 m: Code: 1373 1846 - EAN: 3475710466601

4 m: Code: 1393 1846 - EAN: 3475710329746

6-MACCHIATO BROWN

2 m: Code: 1373 2004 - EAN: 3475710371677

4 m: Code: 1393 2004 - EAN: 3475710371646

7-NOMA PECAN

2 m: Code: 1373 1442 - EAN: 3475710321047

3 m: Code: 1383 1442 - EAN: 3475710337796

4 m: Code: 1393 1442 - EAN: 3475710318122

8-BOUSIC MEDIUM

2 m: Code: 1373 2168 - EAN: 3475710464065

4 m: Code: 1393 2168 - EAN: 3475710463372

9-BOUSIC NATUREL

2 m: Code: 1373 2171 - EAN: 3475710464096

4 m: Code: 1393 2171 - EAN: 3475710463402

10-CASTLE BLOND

2 m: Code: 1373 1802 - EAN: 3475710369940

4 m: Code: 1393 1802 - EAN: 3475710329739

11-NOMA NATURE

2 m: Code: 1373 1778 - EAN: 3475710321030

3 m: Code: 1383 1778 - EAN: 3475710337154

4 m: Code: 1393 1778 - EAN: 3475710318146

NEW



8



9



10



11

NATURAL WOOD



12



13



14



12-TIMBER CLEAR

2 m: Code: 1373 0720 - EAN: 3475710329784
3 m: Code: 1383 0720 - EAN: 3475710331152
4 m: Code: 1393 0720 - EAN: 3475710329760

13-NOMA CERUSE

2 m: Code: 1373 0678 - EAN: 3475710321573
3 m: Code: 1383 0678 - EAN: 3475710331282
4 m: Code: 1393 0678 - EAN: 3475710321474

14-NOMA KOLA

2 m: Code: 1373 1451 - EAN: 3475710321023
3 m: Code: 1383 1451 - EAN: 3475710337147
4 m: Code: 1393 1451 - EAN: 3475710318139

0678 - NOMA CERUSE

NEW



1-SEASIDE BLUE

2 m: Code: 1373 2216 - EAN: 3475710463566

3 m: Code: 1383 2216 - EAN: 3475710472107

4 m: Code: 1393 2216 - EAN: 3475710461316

2-SEASIDE CLEAR

2 m: Code: 1373 2217 - EAN: 3475710463563

3 m: Code: 1383 2217 - EAN: 3475710472114

4 m: Code: 1393 2217 - EAN: 3475710461323





1-TIMBER DARK GREY

2 m: Code: 1373 1818 - EAN: 3475710321603

4 m: Code: 1393 1818 - EAN: 3475710321504

2-ELEGANT BROWN

2 m: Code: 1373 1988 - EAN: 3475710369537

4 m: Code: 1393 1988 - EAN: 3475710369667

3-NOMA CAFE

2 m: Code: 1373 0679 - EAN: 3475710321009

4 m: Code: 1393 0679 - EAN: 3475710318115

4-ELEGANT GREY

2 m: Code: 1373 2005 - EAN: 3475710369964

4 m: Code: 1393 2005 - EAN: 3475710369957

5-WALDEN SILVER GREY

2 m: Code: 1373 1937 - EAN: 3475710354595

4 m: Code: 1393 1937 - EAN: 3475710354571

DARK WOOD



1818 - TIMBER DARK GREY

NEW

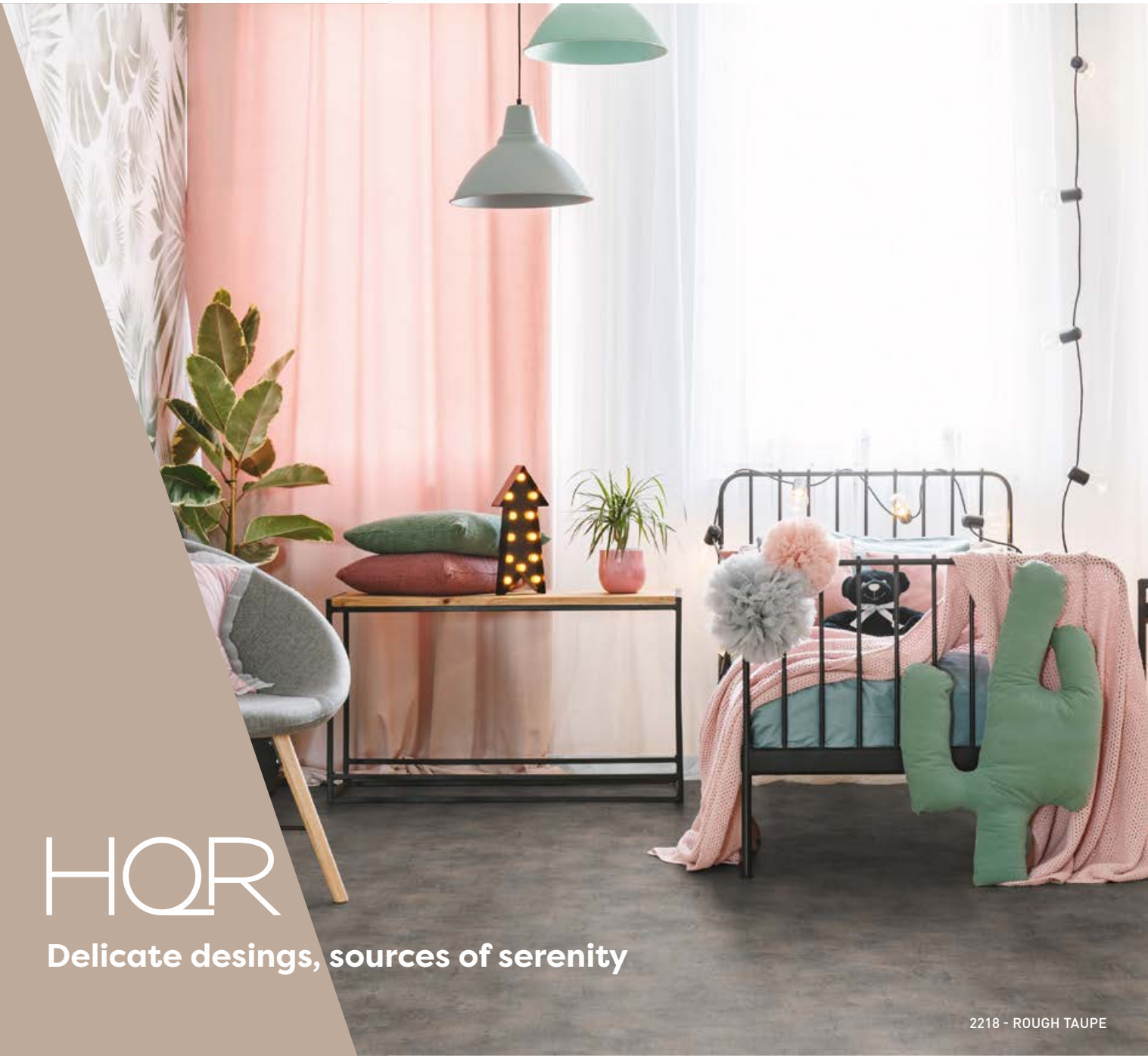

HQR

Delicate desings, sources of serenity

2218 - ROUGH TAUPE



1-ROUGH JEANS

2 m: Code:1373 2220 - EAN: 3475710463594
 4 m: Code:1393 2220 - EAN: 3475710461354

2-ROUGH LIGHT GREY

2 m: Code: 1373 2225 - EAN: 3475710463464
 4 m: Code: 1393 2225 - EAN: 3475710461422

3-ROUGH TAUPE

2 m: Code: 1373 2218 - EAN: 3475710463570
 4 m: Code: 1393 2218 - EAN: 3475710461330

4-HARLEM FER

2 m: Code: 1373 1876 - EAN: 3475710466595
 3 m: Code: 1383 1876 - EAN: 3475710472138
 4 m: Code: 1393 1876 - EAN: 3475710464867

5-HARLEM NATURE

2 m: Code: 1373 1793 - EAN: 3475710320941
 3 m: Code: 1383 1793 - EAN: 3475710472121
 4 m: Code: 1393 1793 - EAN: 3475710318597

6-ROUGH CHOCOLATE

2 m: Code: 1373 2219 - EAN: 3475710463587
 4 m: Code: 1393 2219 - EAN: 3475710461347

1876 - HARLEM FER

NEW



4



5



6





1-HARLEM CLEAR

2 m: Code: 1373 1808 - EAN: 3475710320910

3 m: Code: 1383 1808 - EAN: 3475710337185

4 m: Code: 1393 1808 - EAN: 3475710320088

2-KARONGA CREMA

2 m: Code: 1259 1657 - EAN: 3475710320729

3 m: Code: 1256 1657 - EAN: 3475710339004

4 m: Code: 1759 1657 - EAN: 3475710317699

3-HARLEM LIGHT GREY

2 m: Code: 1373 1788 - EAN: 3475710320934

4 m: Code: 1393 1788 - EAN: 3475710318542

4-KARONGA MOKA

2 m: Code: 1259 1658 - EAN: 3475710320736

4 m: Code: 1759 1658 - EAN: 3475710317705

5-BROOKLYN BROWN

2 m: Code: 1373 1786 - EAN: 3475710320798

4 m: Code: 1393 1786 - EAN: 3475710318528

6-HARLEM BLUE

2 m: Code: 1373 1789 - EAN: 3475710320897

4 m: Code: 1393 1789 - EAN: 3475710318559

7-HARLEM DARK

2 m: Code: 1373 1787 - EAN: 3475710320927

4 m: Code: 1393 1787 - EAN: 3475710318535

8-BROOKLYN DARK

2 m: Code: 1373 1784 - EAN: 3475710320804

4 m: Code: 1393 1784 - EAN: 3475710318504



1



2



3



4

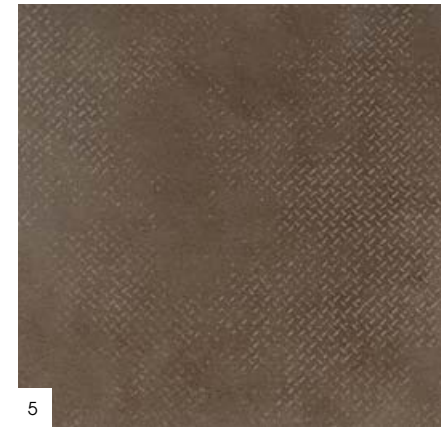

5



6



7

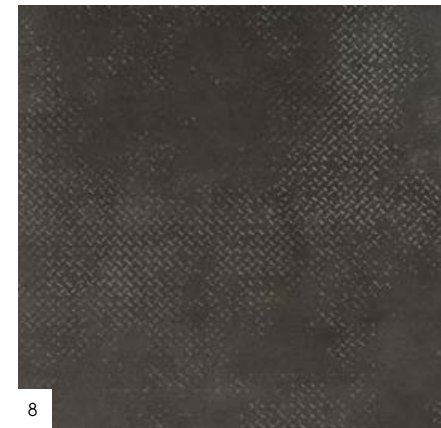

8



HQR

Original and inspiring vintage floors

2098 - ETNA DARK GREY

NEW





1-ETNA CLEAR

2 m: Code: 1373 2099 - EAN: 3475710464058
 4 m: Code: 1393 2099 - EAN: 3475710463426

2-ETNA DARK GREY

2 m: Code: 1373 2098 - EAN: 3475710464041
 4 m: Code: 1393 2098 - EAN: 3475710463419

3-MODENA NATUREL

2 m: Code: 1373 1991 - EAN: 3475710369506
 4 m: Code: 1393 1991 - EAN: 3475710369636

4-WABI BLUE GREY

2 m: Code: 1373 2214 - EAN: 3475710463532
 4 m: Code: 1393 2214 - EAN: 3475710461293

5-WABI CAMEL

2 m: Code: 1373 2215 - EAN: 3475710463549
 4 m: Code: 1393 2215 - EAN: 3475710461309

6-WABI LIGHT GREY

2 m: Code: 1373 2213 - EAN: 3475710463525
 3 m: Code: 1383 2213 - EAN: 3475710472091
 4 m: Code: 1393 2213 - EAN: 3475710461286

2213 - WABI LIGHT GREY

NEW

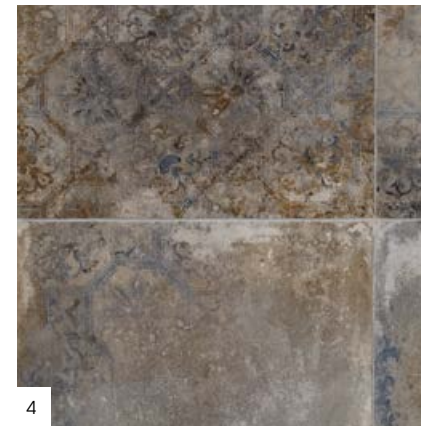

4

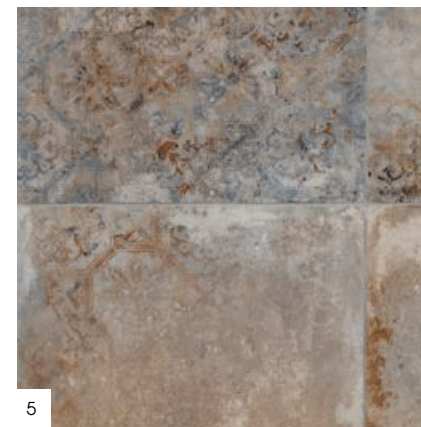

5



6



HQR

Play on shades and material effects
and create your home according to your desires

2210 - SISAL SOFT GREY

NEW

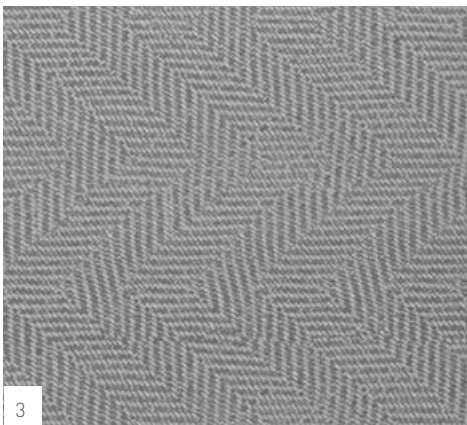
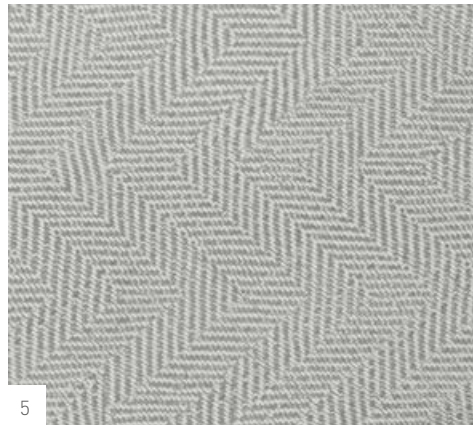
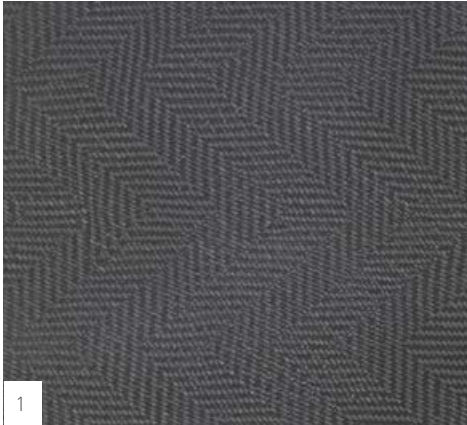

1-SISAL BLACK
2 m: Code: 1373 2208 - EAN: 3475710463471
4 m: Code: 1393 2208 - EAN: 3475710461231

2-SISAL CREAM
2 m: Code: 1373 2211 - EAN: 3475710463501
4 m: Code: 1393 2211 - EAN: 3475710461262

3-SISAL GREY
2 m: Code: 1373 2209 - EAN: 3475710463488
4 m: Code: 1393 2209 - EAN: 3475710461248

4-SISAL NATURAL
2 m: Code: 1373 2212 - EAN: 3475710463518
4 m: Code: 1393 2212 - EAN: 3475710461279

5-SISAL SOFT GREY
2 m: Code: 1373 2210 - EAN: 3475710463495
4 m: Code: 1393 2210 - EAN: 3475710461255

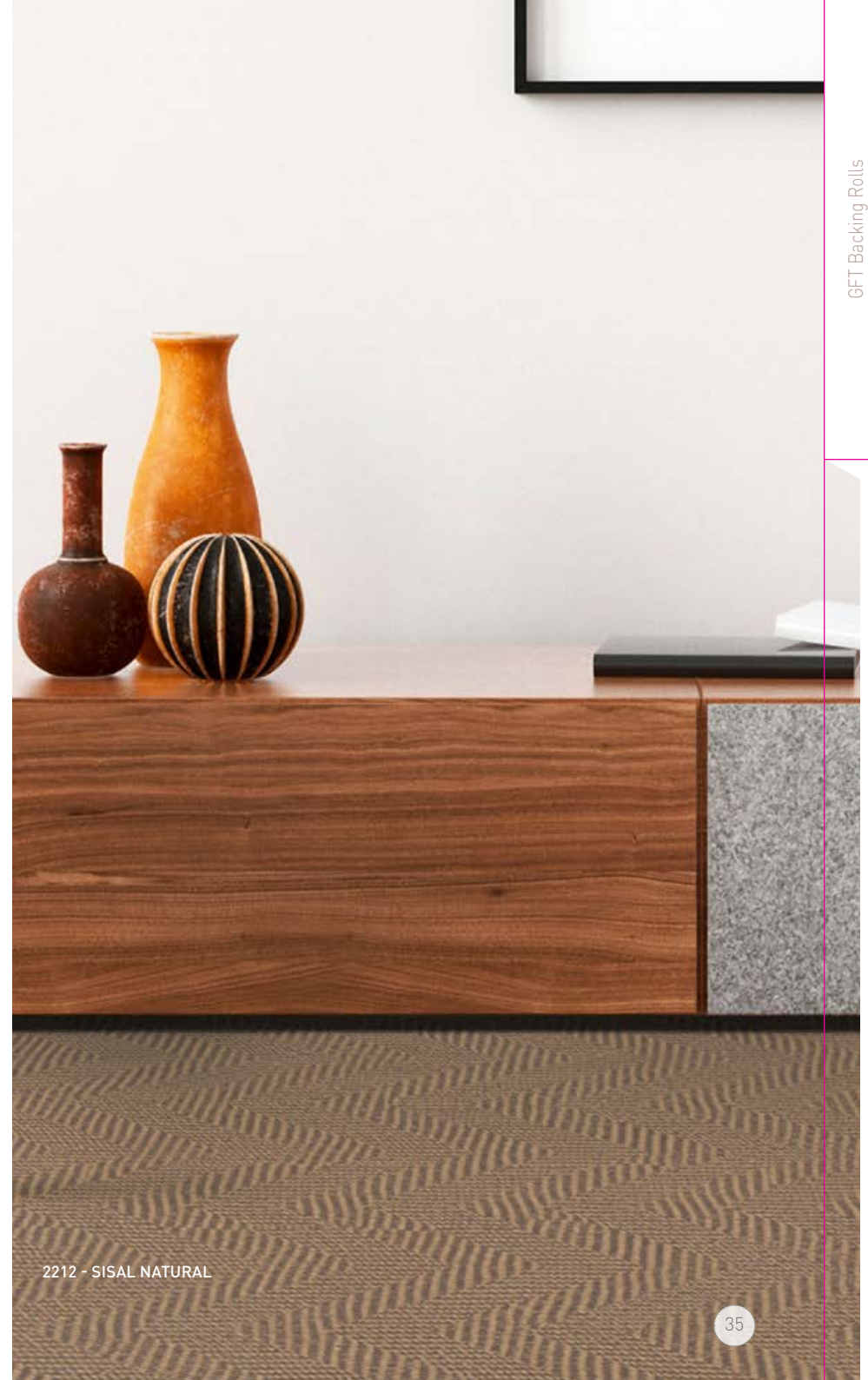

2212 - SISAL NATURAL

TECHNICAL CHARACTERISTICS

DESCRIPTION

Total thickness	EN ISO 24346 [EN 428]	mm	3.10
Wearlayer thickness	EN ISO 24340 [EN 429]	mm	0.50
Weight / Mass per unit area	EN ISO 23997 [EN 430]	g/sqm	2300
Width of sheet	EN ISO 24381 [EN 426]	m	2 / 3 / 4
Length of sheet	EN ISO 24341 [EN 426]	ml	± 25

CLASSIFICATION

Norm / Product specification	-	-	EN ISO 26986
European classification	EN ISO 10874 [EN 685]	class	32/41
Sound insulation	EN ISO 717/2	dB	16
Room impact noise	NF S 31074	class	A
Fire rating - Classification	EN 13501-1	class	C _{fl} -s1
Slip resistance wet: ramp test with oil	DIN 51 130	class	R10

PERFORMANCES

Wear group	EN 660-2	group	T
Dimensional stability after exposure to heat	EN ISO 23999 [EN 434]	%	0.05
Residual indentation (average value measured)	EN ISO 24343-1 [EN 433]	mm	0.20
Thermal conductivity	EN ISO 10456	W/(m.k)	0.25
Colour fastness	EN 20 105-B02	degree	≥ 6
Surface treatment	-	-	Pureclean
Guarantee residential use		year	15
Guarantee commercial use		year	5

ENVIRONMENT

TVOC rate 28 days	EN ISO 16000-6	µg/m ³	< 100
French norm	-	-	A+

CE MARKING



EN 14041



Areas of use: domestic use & semi-commercial



HQR

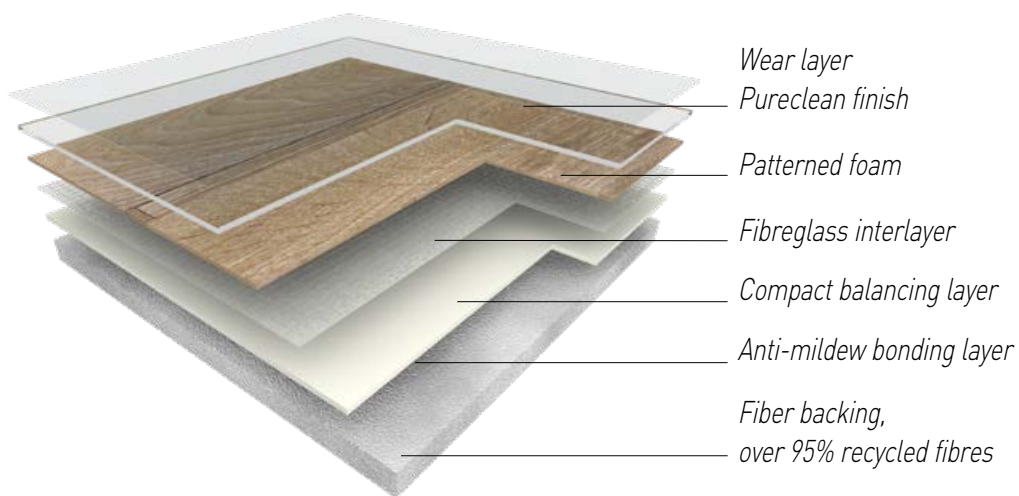

Wear layer
Pureclean finish
Patterned foam
Fibreglass interlayer
Compact balancing layer
Anti-mildew bonding layer
Fiber backing,
over 95% recycled fibres



HEALTH

- Formaldehyde-free
- Lead-free, no heavy metals
- Solvent-free
- No harmful plasticizer
- Low VOC emission
- No glue
- GFT backing: > 95% recycled fibres

ENVIRONMENT

- 100% recyclable
- ISO 14001
- Soapy water cleaning



LAYING

Gerflor floor coverings are high quality products developed to last. No warranty can be claimed unless the product has been laid according to the following specifications:

The subfloor must be smooth, hard, dry and clean.

Unroll the floor covering 24 hours before it is due to be installed.

The floor covering should not be laid in rooms where the temperature is below 15°C.

Although HQR is resistant to subfloor moisture we recommend that the floor construction should contain a Damp Proof Membrane.

Can be installed on underfloor heating (up to 28°C).

Cold-weld the joints for perfect water-tightness.

Thanks to its special patented composition, HQR can be laid directly on most existing subfloors using loose laying.

SUBFLOOR PREPARATION:

On wooden floorboards and on ceramic tiles: HQR can be laid directly without any subfloor preparation. No levelling compound (finishing) needs to be applied even if there are open joints:

- up to 5 mm wide and a maximum depth of 1 mm in existing tiling
- up to 3 mm wide in wood flooring.

On textile carpeting (felt or needle punch): HQR can be installed directly over the existing carpeting as it has excellent resistance to indentation.

On concrete: HQR can be installed loose-laid or semi-permanently without any special surface preparation. Use double-sided tape along the edges of the room. A rough concrete surface should be treated with a smoothing compound beforehand.

INSTALLATION:

Loose laying: Laying without glue recommended below and up to 35 sqm. Use double sided tape or hook & loop strips around the edges and along the joints for a perfect and invisible fit.

Permanent laying: Laying with glue mandatory above 35 sqm. Use a single stick acrylic glue (approximately 250g/sqm) and a finely notched trowel and cold weld the joints.

CLEANING & CARE

Initial cleaning: Before commencing a regular maintenance programme, initial cleaning of the floor will be necessary to remove dirt accumulated during laying and other building works. Remove debris, sweep floor and vacuum to remove loose dirt. Wash floor with damp mop and using cold water and neutral detergent. Replace the water and solution if necessary. Remove stubborn marks with a non-abrasive pad.

Maintenance: Remove loose dirt with a broom or vacuum cleaner. Wash floor with damp mop and used cold water.

Cleaning: Frequency of periodic maintenance will depend on the amount of traffic and on the type of laying. Wash floor with damp mop using cold water and neutral detergent.

Discoloration: Discolouration can occur in any resilient floor covering if it comes into contact with pigment-containing substances such as bituminous materials, mastic, asphalt, oil, shoes with black rubber soles, or rubber rollers may cause discoloration.

See index page 142

HOME COMFORT

THE COCOONING FLOOR





2072 - LEONE LIGHT GREY

GREATER THICKNESS FOR A BETTER...



- + UNDERFOOT COMFORT
- + SOUND INSULATION
- + THERMAL INSULATION
- + ECOLOGICAL MATERIAL





1



2



3



4



5



6



7



8



9



10

1-EMPIRE WHITE

2 m: Code: 1257 2070 - EAN: 3475710392436

4 m: Code: 1627 2070 - EAN: 3475710392290

2-TIMBER WHITE

2 m: Code: 1257 1820 - EAN: 3475710396441

4 m: Code: 1627 1820 - EAN: 3475710329708

3-KEYWEST BLANC

2 m: Code: 1257 1536 - EAN: 3475710340123

4 m: Code: 1627 1536 - EAN: 3475710337611

4-EMPIRE PERLE

2 m: Code: 1257 2091 - EAN: 3475710393549

4 m: Code: 1627 2091 - EAN: 3475710393495

5-TIMBER PERLE

2 m: Code: 1257 1750 - EAN: 3475710340055

4 m: Code: 1627 1750 - EAN: 3475710337338

6-NEWPORT NATUREL

2 m: Code: 1257 1557 - EAN: 3475710306662

3 m: Code: 1527 1557 - EAN: 3475710307164

4 m: Code: 1627 1557 - EAN: 3475710306587

7-EMPIRE DARK GREY

2 m: Code: 1257 2069 - EAN: 3475710392429

4 m: Code: 1627 2069 - EAN: 3475710392283

8-NEWPORT PECAN

2 m: Code: 1257 1538 - EAN: 3475710306730

4 m: Code: 1627 1538 - EAN: 3475710306631

9-NEWPORT HONEY

2 m: Code: 1257 1556 - EAN: 3475710306655

3 m: Code: 1527 1556 - EAN: 3475710307157

4 m: Code: 1627 1556 - EAN: 3475710306570

10-EMPIRE CLASSIC

2 m: Code: 1257 2090 - EAN: 3475710393532

4 m: Code: 1627 2090 - EAN: 3475710393488



1536 - KEYWEST BLANC



1319 - MADRAS TAUPE

11-MADRAS CLOUD

2 m: Code: 1257 1465 - EAN: 3475710340062

4 m: Code: 1627 1465 - EAN: 3475710337345

12-MADRAS TAUPE

2 m: Code: 1257 1319 - EAN: 3475710340109

4 m: Code: 1627 1319 - EAN: 3475710337406

13-MADRAS WHITE

2 m: Code: 1257 1479 - EAN: 3475710340116

4 m: Code: 1627 1479 - EAN: 3475710337413



11



12



13





4

1-LEONE LIGHT BLUE

2 m: Code: 1257 2094 - EAN: 3475710393556

4 m: Code: 1627 2094 - EAN: 3475710393525

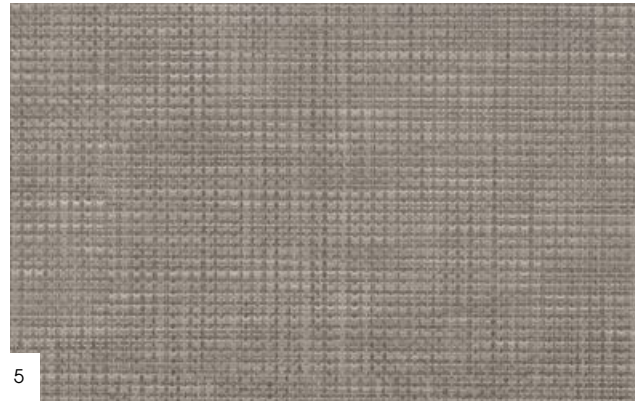

5

2-LEONE GREY

2 m: Code: 1257 2071 - EAN: 3475710392443

4 m: Code: 1627 2071 - EAN: 3475710392306

3-LEONE LIGHT GREY

2 m: Code: 1257 2072 - EAN: 3475710392450

4 m: Code: 1627 2072 - EAN: 3475710392313

4-TWEED CREAM

2 m: Code: 1334 1632 - EAN: 3475710290145

3 m: Code: 1604 1632 - EAN: 3475710369162

4 m: Code: 1504 1632 - EAN: 3475710268885

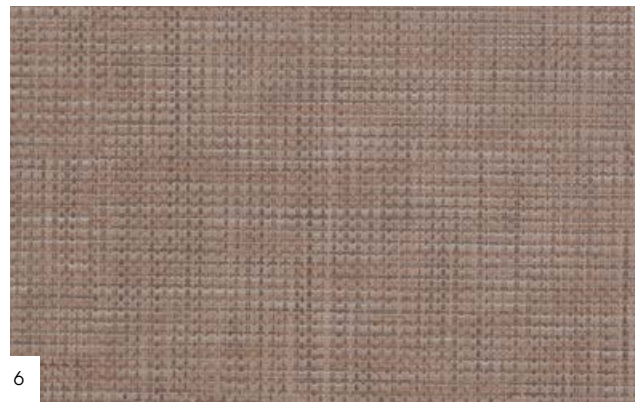

6

5-TWEED GREY

2 m: Code: 1334 1633 - EAN: 3475710290152

3 m: Code: 1604 1633 - EAN: 3475710369179

4 m: Code: 1504 1633 - EAN: 3475710268892

6-TWEED BROWN

2 m: Code: 1334 1634 - EAN: 3475710290169

3 m: Code: 1604 1634 - EAN: 3475710369186

4 m: Code: 1504 1634 - EAN: 3475710268908



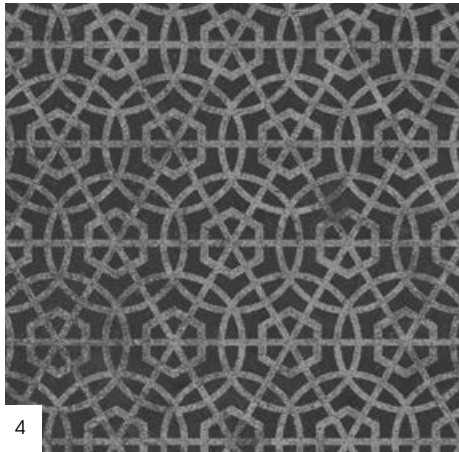

4

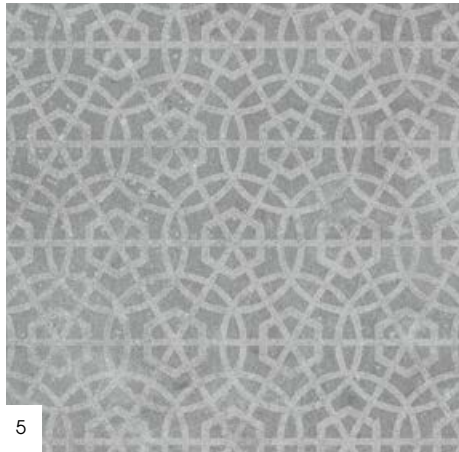

5

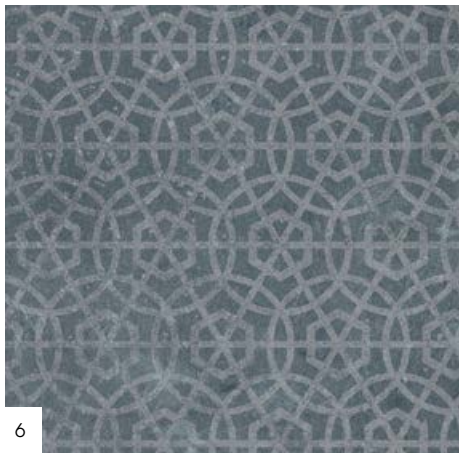

6



7

1-LISBOA BLACK & WHITE

2 m: Code: 1257 2073 - EAN: 3475710392467
4 m: Code: 1627 2073 - EAN: 3475710392320

2-LISBOA BLUE

2 m: Code: 1257 2092 - EAN: 3475710393563
4 m: Code: 1627 2092 - EAN: 3475710393501

3-LISBOA BRIC

2 m: Code: 1257 2074 - EAN: 3475710392474
4 m: Code: 1627 2074 - EAN: 3475710392337

4-MANDALA BLACK

2 m: Code: 1257 2075 - EAN: 3475710392481
4 m: Code: 1627 2075 - EAN: 3475710392344

5-MANDALA CLEAR

2 m: Code: 1257 2076 - EAN: 3475710392498
4 m: Code: 1627 2076 - EAN: 3475710392351

6-MANDALA BLUE

2 m: Code: 1257 2093 - EAN: 3475710393570
4 m: Code: 1627 2093 - EAN: 3475710393518

7-MANDALA WHITE

2 m: Code: 1257 2077 - EAN: 3475710392504
4 m: Code: 1627 2077 - EAN: 3475710392368



2076 - MANDALA CLEAR



2070 - EMPIRE WHITE

TECHNICAL CHARACTERISTICS

DESCRIPTION

Total thickness	EN ISO 24346 [EN 428]	mm	4.00
Wearlayer thickness	EN ISO 24340 [EN 429]	mm	0.35
Weight / Mass per unit area	EN ISO 23997 [EN 430]	g/sqm	2440
Width of sheet	EN ISO 24381 [EN 426]	m	2 / 3 / 4
Length of sheet	EN ISO 24341 [EN 426]	ml	± 20

CLASSIFICATION

Norm / Product specification	-	-	EN ISO 26986
European classification	EN ISO 10874 [EN 685]	class	23/31
Sound insulation	EN ISO 717/2	dB	20
Room impact noise	NF S 31074	class	A
Fire rating - Classification	EN 13501-1	class	C _{fl} -s1
Slip resistance wet: ramp test with oil	DIN 51 130	class	R10

PERFORMANCES

Wear group	EN 660-2	group	T
Dimensional stability after exposure to heat	EN ISO 23999 [EN 434]	%	0.05
Residual indentation (average value measured)	EN ISO 24343-1 [EN 433]	mm	0.30
Residual indentation (requirement)	EN ISO 24343-2	mm	< 0.35
Thermal conductivity	EN ISO 10456	W/(m.k)	0.25
Colour fastness	EN 20 105-B02	degree	> 6
Surface treatment	-	-	Pureclean
Guarantee residential use		year	15

ENVIRONMENT

TVOC rate 28 days	EN ISO 16000-6	µg/m ³	< 100
French norm	-	-	A+

CE MARKING

	EN 14041				
--	----------	--	--	--	--

Areas of use: domestic use



HOME COMFORT

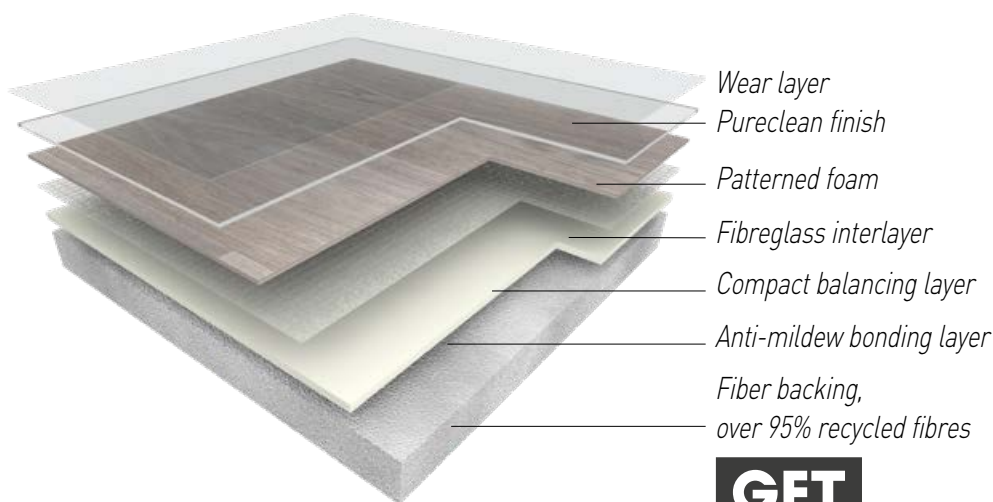

Wear layer
Pureclean finish
Patterned foam
Fibreglass interlayer
Compact balancing layer
Anti-mildew bonding layer
Fiber backing,
over 95% recycled fibres



HEALTH

- Formaldehyde-free
- Lead-free, no heavy metals
- Solvent-free
- No harmful plasticizer
- Low VOC emission
- No glue
- GFT backing: > 95% recycled fibres

ENVIRONMENT

- 100% recyclable
- ISO 14001
- Soapy water cleaning



LAYING

Gerflor floor coverings are high quality products developed to last. No warranty can be claimed unless the product has been laid according to the following specifications:

The subfloor must be smooth, hard, dry and clean.

Unroll the floor covering 24 hours before it is due to be installed.

The floor covering should not be laid in rooms where the temperature is below 15°C.

Although Home Comfort is resistant to subfloor moisture we recommend that the floor construction should contain a Damp Proof Membrane.

Can be installed on underfloor heating (up to 28°C).

Cold-weld the joints for perfect water-tightness.

Thanks to its special patented composition, Home Comfort can be laid directly on most existing subfloors using loose laying.

SUBFLOOR PREPARATION:

On wooden floorboards and on ceramic tiles: Home Comfort can be laid directly without any subfloor preparation. No levelling compound (finishing) needs to be applied even if there are open joints:

- up to 5 mm wide and a maximum depth of 1 mm in existing tiling
- up to 3 mm wide in wood flooring.

On textile carpeting (felt or needle punch): Home Comfort can be installed directly over the existing carpeting as it has excellent resistance to indentation.

On concrete: Home Comfort can be installed loose-laid or semi-permanently without any special surface preparation. Use double-sided tape along the edges of the room. A rough concrete surface should be treated with a smoothing compound beforehand.

INSTALLATION:

Loose laying: Laying without glue recommended below and up to 35 sqm. Use double sided tape or hook & loop strips around the edges and along the joints for a perfect and invisible fit.

Permanent laying: Laying with glue mandatory above 35 sqm. Use a single stick acrylic glue (approximately 250g/sqm) and a finely notched trowel and cold weld the joints.

CLEANING & CARE

Initial cleaning: Before commencing a regular maintenance programme, initial cleaning of the floor will be necessary to remove dirt accumulated during laying and other building works. Remove debris, sweep floor and vacuum to remove loose dirt. Wash floor with damp mop and using cold water and neutral detergent. Replace the water and solution if necessary. Remove stubborn marks with a non-abrasive pad.

Maintenance: Remove loose dirt with a broom or vacuum cleaner. Wash floor with damp mop and used cold water.

Cleaning: Frequency of periodic maintenance will depend on the amount of traffic and on the type of laying. Wash floor with damp mop using cold water and neutral detergent.

Discoloration: Discolouration can occur in any resilient floor covering if it comes into contact with pigment-containing substances such as bituminous materials, mastic, asphalt, oil, shoes with black rubber soles, or rubber rollers may cause discoloration.

See index page 142

texline

WITHOUT PREPARATION...
UNROLL... IT'S DONE !





2139 - SHERWOOD CLEAR

UNROLL... IT'S DONE!

Economical, quick and easy to lay

- No subfloor preparation
- No glue



Saves extra costs

TEXLINE, COMFORTABLE UNDERFOOT

- Sound insulated
- Warmth underfoot

TEXLINE, ALL USES FLOOR



Waterproof: ideal for wet rooms

- Bathroom, kitchen

Resistant: high traffic rooms

- Living room, corridor

Easy to clean & hygienic

- Living room, kids' bedroom



texline

A bright and elegant selection for modern living spaces

2139 - SAVANNAH NATUREL

NATURAL WOOD

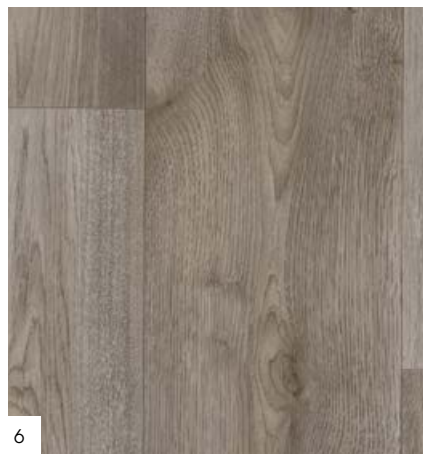

1-SAVANNAH BLOND

2 m: Code: 1349 2138 - EAN: 3475710426551
3 m: Code: 1619 2138 - EAN: 3475710426957
4 m: Code: 1519 2138 - EAN: 3475710425950

2-SAVANNAH NATUREL

2 m: Code: 1349 2139 - EAN: 3475710426568
3 m: Code: 1619 2139 - EAN: 3475710426964
4 m: Code: 1519 2139 - EAN: 3475710425967

3-SHERWOOD CLEAR

2 m: Code: 1349 2012 - EAN: 3475710375637
3 m: Code: 1619 2012 - EAN: 3475710414961
4 m: Code: 1519 2012 - EAN: 3475710375538

4-SHERWOOD BLOND

2 m: Code: 1349 2013 - EAN: 3475710375644
3 m: Code: 1619 2013 - EAN: 3475710392528
4 m: Code: 1519 2013 - EAN: 3475710375545

5-SHERWOOD BROWN

2 m: Code: 1349 2015 - EAN: 3475710375668
4 m: Code: 1519 2015 - EAN: 3475710375569

6-SHERWOOD GREY

2 m: Code: 1349 2017 - EAN: 3475710376580
3 m: Code: 1619 2017 - EAN: 3475710392542
4 m: Code: 1519 2017 - EAN: 3475710375613





1731 - NOMA BLOND

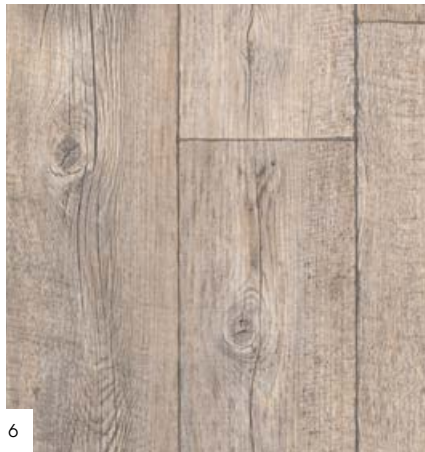

1-NOMA CLEAR

2 m: Code: 1349 1727 - EAN: 3475710316203
3 m: Code: 1619 1727 - EAN: 3475710311833
4 m: Code: 1519 1727 - EAN: 3475710306181

2-NOMA BLOND

2 m: Code: 1349 1731 - EAN: 3475710306372
3 m: Code: 1619 1731 - EAN: 3475710311826
4 m: Code: 1519 1731 - EAN: 3475710306365

3-NOMA MIEL

2 m: Code : 1349 0476 - EAN: 3475710217838
3 m: Code : 1619 0476 - EAN: 3475710221118
4 m: Code : 1519 0476 - EAN: 3475710215766

4-FARM CENDRE

2 m: Code: 1349 2206 - EAN: 3475710464737
4 m: Code: 1519 2206 - EAN: 3475710461187

5-FARM KOLA

2 m: Code: 1349 1401 - EAN: 3475710232374
4 m: Code: 1519 1401 - EAN: 3475710232343

6-FARM PECAN

2 m: Code: 1349 1393 - EAN: 3475710232053
3 m: Code: 1619 1393 - EAN: 3475710237225
4 m: Code: 1519 1393 - EAN: 3475710232046

7-FARM NOISETTE

2 m: Code: 1349 1399 - EAN: 3475710232350
4 m: Code: 1519 1399 - EAN: 3475710232329

NATURAL WOOD



2206 - FARM CENDRE

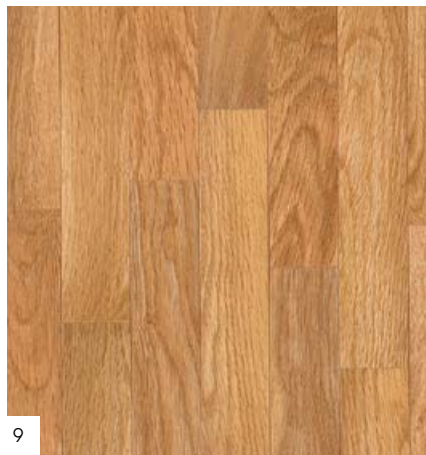

1-TIMBER LIGHT

2 m: Code: 1349 1749 - EAN: 3475710316227
3 m: Code: 1619 1749 - EAN: 3475710313080
4 m: Code: 1519 1749 - EAN: 3475710312977

2-TIMBER CLASSIC

2 m: Code: 1349 1736 - EAN: 3475710311147
3 m: Code: 1619 1736 - EAN: 3475710311116
4 m: Code: 1519 1736 - EAN: 3475710311086

3-TIMBER BLOND

2 m: Code: 1349 1272 - EAN: 3475710214936
3 m: Code: 1619 1272 - EAN: 3475710262845
4 m: Code: 1519 1272 - EAN: 3475710214806

4-TIMBER NATUREL

2 m: Code: 1349 1740 - EAN: 3475710316234
3 m: Code: 1619 1740 - EAN: 3475710313110
4 m: Code: 1519 1740 - EAN: 3475710313004

5-CASTLE BLOND

2 m: Code: 1349 1802 - EAN: 3475710318436
3 m: Code: 1619 1802 - EAN: 3475710331442
4 m: Code: 1519 1802 - EAN: 3475710318412

6-BRUGES BROWN

2 m: Code: 1349 1970 - EAN: 3475710358845
3 m: Code: 1619 1970 - EAN: 3475710359446
4 m: Code: 1519 1970 - EAN: 3475710358715

7-EMPIRE BLOND

2 m: Code: 1349 2082 - EAN: 3475710396885
3 m: Code: 1619 2082 - EAN: 3475710411700
4 m: Code: 1519 2082 - EAN: 3475710392597

8-HUDSON BLOND

2 m: Code: 1349 1887 - EAN: 3475710337925
3 m: Code: 1619 1887 - EAN: 3475710359699
4 m: Code: 1519 1887 - EAN: 3475710336027

9-CHÊNE MEDIUM

2 m: Code: 1349 0405 - EAN: 3475710217807
3 m: Code: 1619 0405 - EAN: 3475710221101
4 m: Code: 1519 0405 - EAN: 3475710217180

10-WALNUT MEDIUM

2 m: Code: 1349 1268 - EAN: 3475710214899
3 m: Code: 1619 1268 - EAN: 3475710223365
4 m: Code: 1519 1268 - EAN: 3475710214585

11-FACTORY PECAN

2 m: Code: 1349 1533 - EAN: 3475710229442
4 m: Code: 1519 1533 - EAN: 3475710229459





1



2



3



4

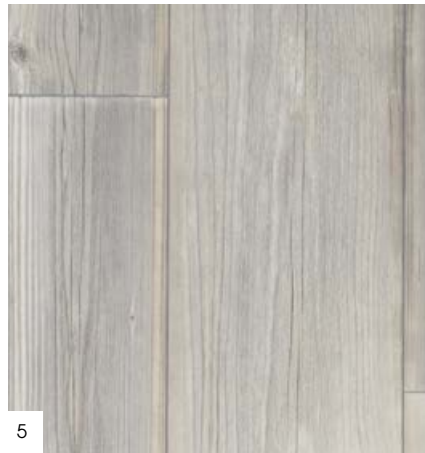

5



6



1-NOMA GREY

2 m: Code: 1349 1053 - EAN: 3475710221255
 3 m: Code: 1619 1053 - EAN: 3475710226984
 4 m: Code: 1519 1053 - EAN: 3475710216398

2-HUDSON PEARL

2 m: Code: 1349 1880 - EAN: 3475710337871
 3 m: Code: 1619 1880 - EAN: 3475710362361
 4 m: Code: 1519 1880 - EAN: 3475710335938

3-BRUGES GREY

4 m: Code: 1519 2020 - EAN: 3475710377075

4-TIMBER GREY

2 m: Code: 1349 1751 - EAN: 3475710316210
 3 m: Code: 1619 1751 - EAN: 3475710313103
 4 m: Code: 1519 1751 - EAN: 3475710312991

5-WILD PEARL

2 m: Code: 1349 2143 - EAN: 3475710426605
 3 m: Code: 1619 2143 - EAN: 3475710427008
 4 m: Code: 1519 2143 - EAN: 3475710426001

6-SAVANNAH GREY

2 m: Code: 1349 2140 - EAN: 3475710426575
 3 m: Code: 1619 2140 - EAN: 3475710426971
 4 m: Code: 1519 2140 - EAN: 3475710425974



1880 - HUDSON PEARL



BLEACHED, GRAYED WOOD



7

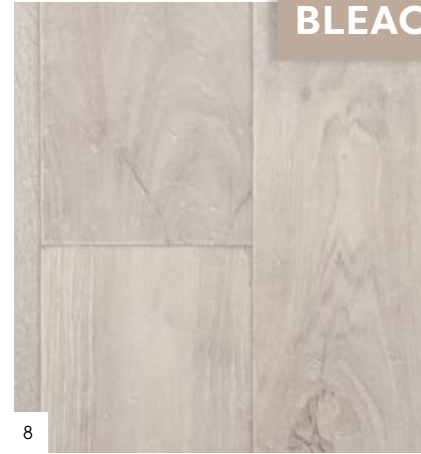

8



9



10



11



12



13

7-SHERWOOD WHITE

2 m: Code: 1349 2137 - EAN: 3475710426544
 3 m: Code: 1619 2137 - EAN: 3475710426940
 4 m: Code: 1519 2137 - EAN: 3475710425943

8-FACTORY WHITE

2 m: Code: 1349 1518 - EAN: 3475710245282
 3 m: Code: 1619 1518 - EAN: 3475710262814
 4 m: Code: 1519 1518 - EAN: 3475710245251

9-WILD WHITE

2 m: Code: 1349 2142 - EAN: 3475710426599
 3 m: Code: 1619 2142 - EAN: 3475710426995
 4 m: Code: 1519 2142 - EAN: 3475710425998

10-NOMA BLANC

2 m: Code: 1349 0515 - EAN: 3475710221231
 3 m: Code: 1619 0515 - EAN: 3475710262821
 4 m: Code: 1519 0515 - EAN: 3475710216381

11-HUDSON WHITE

2 m: Code: 1349 1879 - EAN: 3475710337864
 3 m: Code: 1619 1879 - EAN: 3475710359668
 4 m: Code: 1519 1879 - EAN: 3475710335921

12-BRUGES CLEAR

2 m: Code: 1349 1971 - EAN: 3475710358852
 3 m: Code: 1619 1971 - EAN: 3475710359453
 4 m: Code: 1519 1971 - EAN: 3475710358722

13-PLAYA WHITE

2 m: Code: 1333 1193 - EAN: 3475710218927
 4 m: Code: 1503 1193 - EAN: 3475710218767



1881 - HUDSON DARK



1



2



3



4



5



6



7



8



9

1-FACTORY PERLE

2 m: Code: 1349 1535 - EAN: 3475710246395
3 m: Code: 1619 1535 - EAN: 3475710313226
4 m: Code: 1519 1535 - EAN: 3475710246371

2-BOSTON GREY

2 m: Code: 1349 1626 - EAN: 3475710267840
3 m: Code: 1619 1626 - EAN: 3475710267772
4 m: Code: 1519 1626 - EAN: 3475710267420

3-BOSTON DARK

2 m: Code: 1349 1619 - EAN: 3475710267833
3 m: Code: 1619 1619 - EAN: 3475710267765
4 m: Code: 1519 1619 - EAN: 3475710267413

4-SHERWOOD DARK

2 m: Code: 1349 2014 - EAN: 3475710375651
3 m: Code: 1619 2014 - EAN: 3475710392535
4 m: Code: 1519 2014 - EAN: 3475710375552

5-WILD DARK

2 m: Code: 1349 2141 - EAN: 3475710426582
3 m: Code: 1619 2141 - EAN: 3475710426988
4 m: Code: 1519 2141 - EAN: 3475710425981

6-HUDSON DARK

2 m: Code: 1349 1881 - EAN: 3475710337857
3 m: Code: 1619 1881 - EAN: 3475710359651
4 m: Code: 1519 1881 - EAN: 3475710335914

7-EMPIRE DARK GREY

2 m: Code: 1349 2069 - EAN: 3475710396892
3 m: Code: 1619 2069 - EAN: 3475710411717
4 m: Code: 1519 2069 - EAN: 3475710392603

8-BRUGES DARK

2 m: Code: 1349 1972 - EAN: 3475710358869
4 m: Code: 1519 1972 - EAN: 3475710358739

9-NOMA CHOCOLATE

2 m: Code: 1349 0475 - EAN: 3475710220982
3 m: Code: 1619 0475 - EAN: 3475710222382
4 m: Code: 1519 0475 - EAN: 3475710215773

1-WESTWOOD GREY

4 m: Code: 1519 1957 - EAN: 3475710357206

2-WESTWOOD BROWN

2 m: Code: 1349 1951 - EAN: 3475710355714

3 m: Code: 1619 1951 - EAN: 3475710359750

4 m: Code: 1519 1951 - EAN: 3475710355608



NEW



2231 - PATCHWOOD BROWN



1

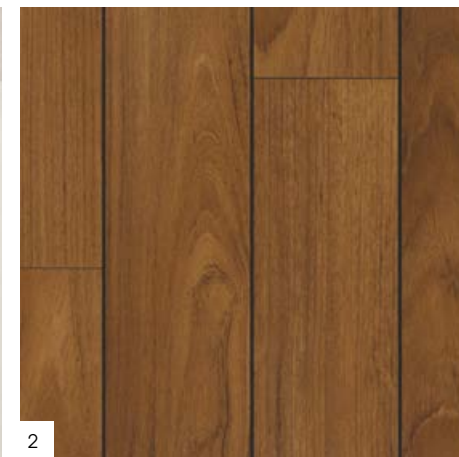

2



3



4

1-SHIP BLACK AND WHITE
 2 m: Code: 1349 2207 - EAN: 3475710464744
 3 m: Code: 1619 2207 - EAN: 3475710472176
 4 m: Code: 1519 2207 - EAN: 3475710461194

2-SHIP NATURE
 2 m: Code: 1349 0764 - EAN: 3475710216954
 3 m: Code: 1619 0764 - EAN: 3475710216886
 4 m: Code: 1519 0764 - EAN: 3475710216848

3-PATCHWOOD BLOND
 2 m: Code: 1349 2232 - EAN: 3475710464652
 4 m: Code: 1519 2232 - EAN: 3475710463310

4-PATCHWOOD BROWN
 2 m: Code: 1349 2231 - EAN: 3475710464645
 4 m: Code: 1519 2231 - EAN: 3475710463303



1-PARIS WHITE

2 m: Code: 1349 2083 - EAN: 3475710396908
3 m: Code: 1619 2083 - EAN: 3475710428425
4 m: Code: 1519 2083 - EAN: 3475710392610

2-PARIS BLOND

2 m: Code: 1349 2086 - EAN: 3475710396922
3 m: Code: 1619 2086 - EAN: 3475710414978
4 m: Code: 1519 2086 - EAN: 3475710392634

3-PARIS PECAN

2 m: Code: 1349 2085 - EAN: 3475710396915
4 m: Code: 1519 2085 - EAN: 3475710392627

4-OPERA NATUREL

2 m: Code: 1349 2155 - EAN: 3475710427725
3 m: Code: 1619 2155 - EAN: 3475710427701
4 m: Code: 1519 2155 - EAN: 3475710427611

5-OPERA CLEAR

2 m: Code: 1349 2156 - EAN: 3475710427732
3 m: Code: 1619 2156 - EAN: 3475710427718
4 m: Code: 1519 2156 - EAN: 3475710427695

6-HARBOR BLUE

2 m: Code: 1349 1893 - EAN: 3475710337888
3 m: Code: 1619 1893 - EAN: 3475710370397
4 m: Code: 1519 1893 - EAN: 3475710337499

7-HARBOR NATURE

2 m: Code: 1349 1900 - EAN: 3475710337901
3 m: Code: 1619 1900 - EAN: 3475710359705
4 m: Code: 1519 1900 - EAN: 3475710337512

8-HARBOR PEARL

2 m: Code: 1349 1901 - EAN: 3475710337918
3 m: Code: 1619 1901 - EAN: 3475710359712
4 m: Code: 1519 1901 - EAN: 3475710337529



2155 - OPERA NATUREL

ATYPICAL WOOD



4



5



6



7

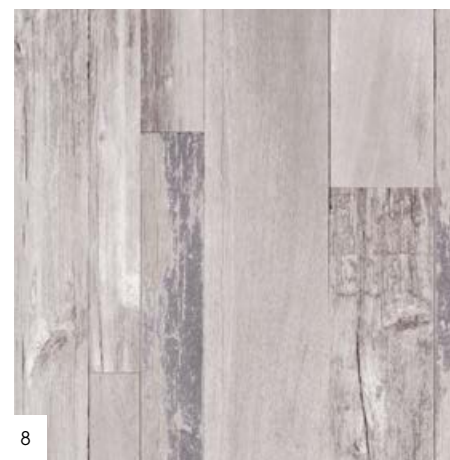

8



texline

Modern and versatile floors for an aesthetic harmony

2147 - LORCA PEARL





1-LORCA BLUE
2 m: Code: 1349 2149 - EAN: 3475710426667
3 m: Code: 1619 2149 - EAN: 3475710427060
4 m: Code: 1519 2149 - EAN: 3475710426063

2-LORCA PEARL
2 m: Code: 1349 2147 - EAN: 3475710426643
3 m: Code: 1619 2147 - EAN: 3475710427046
4 m: Code: 1519 2147 - EAN: 3475710426049

3-LORCA GREY
2 m: Code: 1349 2148 - EAN: 3475710426650
3 m: Code: 1619 2148 - EAN: 3475710427053
4 m: Code: 1519 2148 - EAN: 3475710426056

4-ETNA CLEAR
2 m: Code: 1349 2099 - EAN: 3475710396410
3 m: Code: 1619 2099 - EAN: 3475710472152
4 m: Code: 1519 2099 - EAN: 3475710396380

5-ETNA GREY
2 m: Code: 1349 2100 - EAN: 3475710396427
4 m: Code: 1519 2100 - EAN: 3475710396397

6-ETNA DARK GREY
2 m: Code: 1349 2098 - EAN: 3475710396403
3 m: Code: 1619 2098 - EAN: 3475710472145
4 m: Code: 1519 2098 - EAN: 3475710396373



1-PROVENCE CREME

2 m: Code: 1349 1955 - EAN: 3475710359279
 3 m: Code: 1619 1955 - EAN: 3475710359781
 4 m: Code: 1519 1955 - EAN: 3475710357183

2-PROVENCE OCRE

2 m: Code: 1349 1956 - EAN: 3475710359286
 3 m: Code: 1619 1956 - EAN: 3475710359798
 4 m: Code: 1519 1956 - EAN: 3475710357190

3-PROVENCE BLACK & WHITE

2 m: Code: 1349 1981 - EAN: 3475710374517
 3 m: Code: 1619 1981 - EAN: 3475710435188
 4 m: Code: 1519 1981 - EAN: 3475710369278

4-PROVENCE VERT

2 m: Code: 1349 2160 - EAN: 3475710428333
 3 m: Code: 1619 2160 - EAN: 3475710428326
 4 m: Code: 1519 2160 - EAN: 3475710428319





1



2



3



4

1-CORDOBA MENTHE

2 m: Code: 1349 2154 - EAN: 3475710426728
 3 m: Code: 1619 2154 - EAN: 3475710427114
 4 m: Code: 1519 2154 - EAN: 3475710426537

2-CORDOBA BLUE

2 m: Code: 1349 2080 - EAN: 3475710396861
 3 m: Code: 1619 2080 - EAN: 3475710428418
 4 m: Code: 1519 2080 - EAN: 3475710392573

3-CORDOBA GREY

2 m: Code: 1349 2078 - EAN: 3475710396847
 3 m: Code: 1619 2078 - EAN: 3475710411731
 4 m: Code: 1519 2078 - EAN: 3475710392559

4-CORDOBA MARINE

2 m: Code: 1349 2136 - EAN: 3475710426735
 3 m: Code: 1619 2136 - EAN: 3475710426933
 4 m: Code: 1519 2136 - EAN: 3475710425936



2080 - CORDOBA BLUE

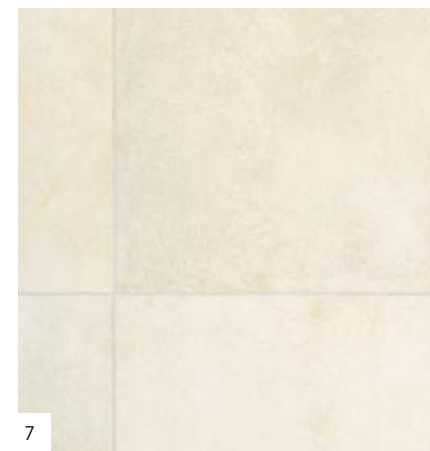
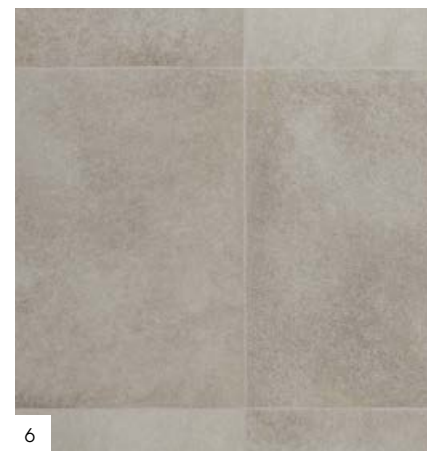

1-PRADO CREMA

2 m: Code: 1349 1289 - EAN: 3475710324543

3 m: Code: 1619 1289 - EAN: 3475710324215

4 m: Code: 1519 1289 - EAN: 3475710324406

2-MATERA NATURAL

4 m: Code: 1519 1694 - EAN: 3475710324321

3-CHAMONIX GRIS

4 m: Code: 1519 2128 - EAN: 3475710421631

4-CHAMONIX BEIGE

4 m: Code: 1519 2126 - EAN: 3475710421655

5-TIVOLI GREY

2 m: Code: 1349 1969 - EAN: 3475710358821

4 m: Code: 1519 1969 - EAN: 3475710358074

6-TIVOLI LIGHT GREY

2 m: Code: 1349 1965 - EAN: 3475710358838

4 m: Code: 1519 1965 - EAN: 3475710357695

7-TIVOLI CLEAR

2 m: Code: 1349 1968 - EAN: 3475710358814

4 m: Code: 1519 1968 - EAN: 3475710358067



1949 - FJORD LIGHT GREY



1



2



3



4



5

1-GRANITE GREEN

2 m: Code: 1333 0618 - EAN: 3475710217548

3 m: Code: 1603 0618 - EAN: 3475710236600

4 m: Code: 1503 0618 - EAN: 3475710217258

2-GRANITE BLACK

2 m: Code: 1333 0776 - EAN: 3475710236648

3 m: Code: 1603 0776 - EAN: 3475710236631

4 m: Code: 1503 0776 - EAN: 3475710218712

3-GRANITE DARK GREY

2 m: Code: 1333 0617 - EAN: 3475710236624

3 m: Code: 1603 0617 - EAN: 3475710236594

4 m: Code: 1503 0617 - EAN: 3475710218736

4-FJORD BLACK

2 m: Code: 1349 2011 - EAN: 3475710375620

3 m: Code: 1619 2011 - EAN: 3475710392511

4 m: Code: 1519 2011 - EAN: 3475710375521

5-FJORD LIGHT GREY

2 m: Code: 1349 1949 - EAN: 3475710355691

3 m: Code: 1619 1949 - EAN: 3475710359736

4 m: Code: 1519 1949 - EAN: 3475710355578

NEW



texline
Created to be different

2203 - TIFFANY ANTIC

NEW



4



5

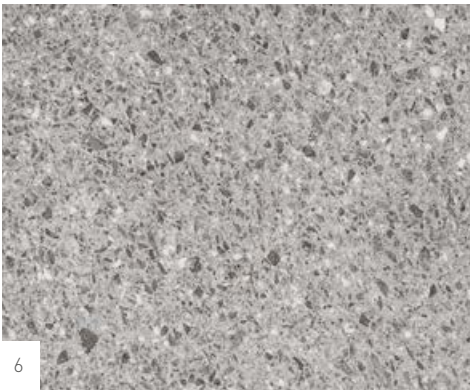

6



1-TIFFANY ANTIC

2 m: Code: 1349 2203 - EAN: 3475710464706
4 m: Code: 1519 2203 - EAN: 3475710461156

2-TIFFANY COPPER

2 m: Code: 1349 2204 - EAN: 3475710464713
4 m: Code: 1519 2204 - EAN: 3475710461163

3-TIFFANY OPAL

2 m: Code: 1349 2205 - EAN: 3475710464720
4 m: Code: 1519 2205 - EAN: 3475710461170

4-TERRAZINO BEIGE

2 m: Code: 1349 2234 - EAN: 3475710464676
3 m: Code: 1619 2234 - EAN: 3475710472169
4 m: Code: 1519 2234 - EAN: 3475710463334

5-TERRAZINO CLEAR

2 m: Code: 1349 2233 - EAN: 3475710464669
4 m: Code: 1519 2233 - EAN: 3475710463327

6-TERRAZINO MINERAL

2 m: Code: 1349 2235 - EAN: 3475710464690
4 m: Code: 1519 2235 - EAN: 3475710463341

2233 - TERRAZINO CLEAR



1-SHADE LIGHT GREY
2 m: Code: 1349 2151 - EAN: 3475710426698
3 m: Code: 1619 2151 - EAN: 3475710427084
4 m: Code: 1519 2151 - EAN: 3475710426087

2-SHADE WHITE
2 m: Code: 1349 2150 - EAN: 3475710426674
3 m: Code: 1619 2150 - EAN: 3475710427077
4 m: Code: 1519 2150 - EAN: 3475710426070

3-MADRAS VENUS
2 m: Code: 1349 2118 - EAN: 3475710432934
4 m: Code: 1519 2118 - EAN: 3475710415937

4-MADRAS URANUS
2 m: Code: 1349 2119 - EAN: 3475710432941
4 m: Code: 1519 2119 - EAN: 3475710415944

5-MADRAS PLUTON
2 m: Code: 1349 2117 - EAN: 3475710432927
4 m: Code: 1519 2117 - EAN: 3475710415920

6-SHADE GREY
2 m: Code: 1349 2152 - EAN: 3475710426704
3 m: Code: 1619 2152 - EAN: 3475710427091
4 m: Code: 1519 2152 - EAN: 3475710426094

7-MADRAS SILVER
4 m: Code: 1519 1593 - EAN: 3475710463358

8-SHADE ANTHRACITE
2 m: Code: 1349 2153 - EAN: 3475710426711
3 m: Code: 1619 2153 - EAN: 3475710427107
4 m: Code: 1519 2153 - EAN: 3475710426100



1



2



3



4



5



6



7

NEW



8



2117 - MADRAS PLUTON



1



5



9



2



6



3



7



4



8





1588 - DUNE WHITE

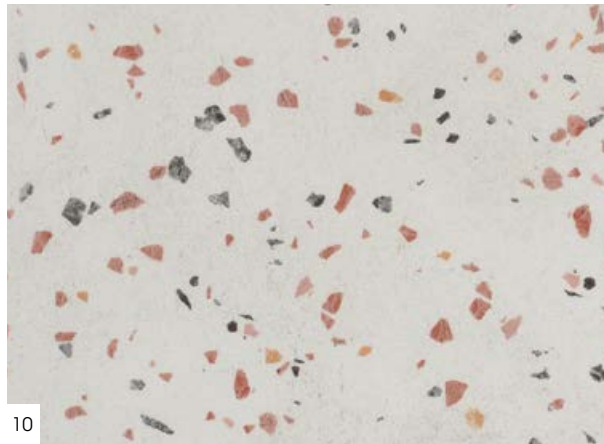

10

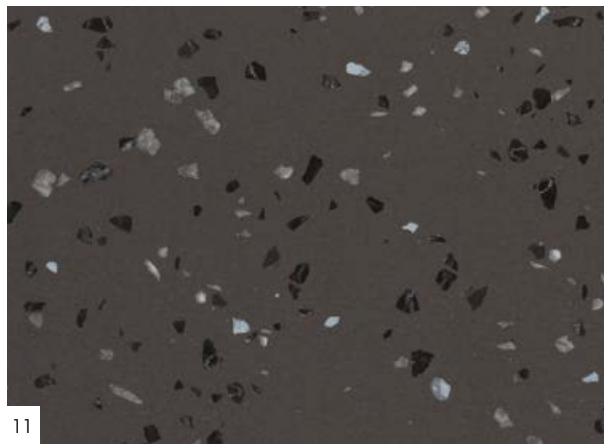

11

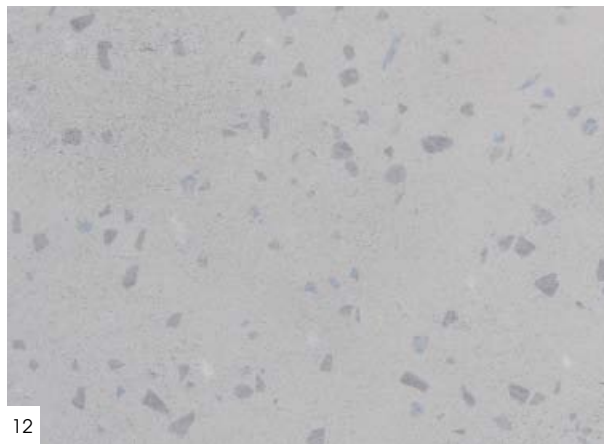

12



2146 - CONFETTI DARK

1-DUNE WHITE

2 m: Code: 1333 1588 - EAN: 3475710265440
 3 m: Code: 1603 1588 - EAN: 3475710267727
 4 m: Code: 1503 1588 - EAN: 3475710265228

2-MADRAS WHITE

2 m: Code: 1349 1479 - EAN: 3475710239601
 3 m: Code: 1619 1479 - EAN: 3475710239540
 4 m: Code: 1519 1479 - EAN: 3475710239380

3-DUNE TAUPE

4 m: Code: 1503 1597 - EAN: 3475710265235

4-DUNE ANTHRACITE

4 m: Code: 1503 1591 - EAN: 3475710265044

5-MADRAS SATURNE

2 m: Code: 1349 2120 - EAN: 3475710432958
 4 m: Code: 1519 2120 - EAN: 3475710415951

6-DUNE GREY

4 m: Code: 1503 1589 - EAN: 3475710265037

7-MADRAS STORM

2 m: Code: 1349 1734 - EAN: 3475710311123
 3 m: Code: 1619 1734 - EAN: 3475710311093
 4 m: Code: 1519 1734 - EAN: 3475710311062

8-MADRAS ANTHRACITE

2 m: Code: 1349 1735 - EAN: 3475710311130
 3 m: Code: 1619 1735 - EAN: 3475710311109
 4 m: Code: 1519 1735 - EAN: 3475710311079

9-MADRAS GREY

2 m: Code: 1349 1051 - EAN: 3475710217302
 3 m: Code: 1619 1051 - EAN: 3475710221163
 4 m: Code: 1519 1051 - EAN: 3475710217296

10-CONFETTI BEIGE

2 m: Code: 1349 2144 - EAN: 3475710426612
 3 m: Code: 1619 2144 - EAN: 3475710427015
 4 m: Code: 1519 2144 - EAN: 3475710426018

11-CONFETTI DARK

2 m: Code: 1349 2146 - EAN: 3475710426636
 3 m: Code: 1619 2146 - EAN: 3475710427039
 4 m: Code: 1519 2146 - EAN: 3475710426032

12-CONFETTI LIGHT BLUE

2 m: Code: 1349 2145 - EAN: 3475710426629
 3 m: Code: 1619 2145 - EAN: 3475710427022
 4 m: Code: 1519 2145 - EAN: 3475710426025

TECHNICAL CHARACTERISTICS

DESCRIPTION

Total thickness	EN ISO 24346 (EN 428)	mm	2.90
Wearlayer thickness	EN ISO 24340 (EN 429)	mm	0.35
Weight / Mass per unit area	EN ISO 23997 (EN 430)	g/sqm	2000
Width of sheet	EN ISO 24381 (EN 426)	m	2 / 3 / 4
Length of sheet	EN ISO 24341 (EN 426)	ml	± 25

CLASSIFICATION

Norm / Product specification	-	-	EN ISO 26986
European classification	EN ISO 10874 (EN 685)	class	23/31
Sound insulation	EN ISO 717/2	dB	16
Room impact noise	NF S 31074	class	A
Fire rating - Classification - Wood support loose laying	EN 13501-1	class	C _{fl} -s1
Fire rating - Classification - Wood support permanent laying	EN 13501-1	class	C _{fl} -s1
Slip resistance wet: ramp test with oil	DIN 51 130	class	R10

PERFORMANCES

Wear group	EN 660-2	group	T
Dimensional stability after exposure to heat	EN ISO 23999 (EN 434)	%	0.05
Residual indentation (requirement)	EN ISO 24343-1 (EN 433)	mm	< 0.35
Residual indentation (average value measured)	EN ISO 24343-1 (EN 433)	mm	0.20
Residual indentation (requirement)	EN ISO 24343-2	mm	< 0.35
Thermal conductivity	EN ISO 10456	W/(m.k)	0.25
Colour fastness	EN 20 105-B02	degree	≥ 6
Surface treatment	-	-	Pureclean
Guarantee residential use		year	12

ENVIRONMENT

TVOC rate 28 days	EN ISO 16000-6	µg/m ³	< 100
French norm	-	-	A+
Floorscore (US norm)	-	-	OK
Agbb (German norm)	-	-	OK

CE MARKING

	EN 14041	   
---	----------	---

Areas of use: domestic use



texline

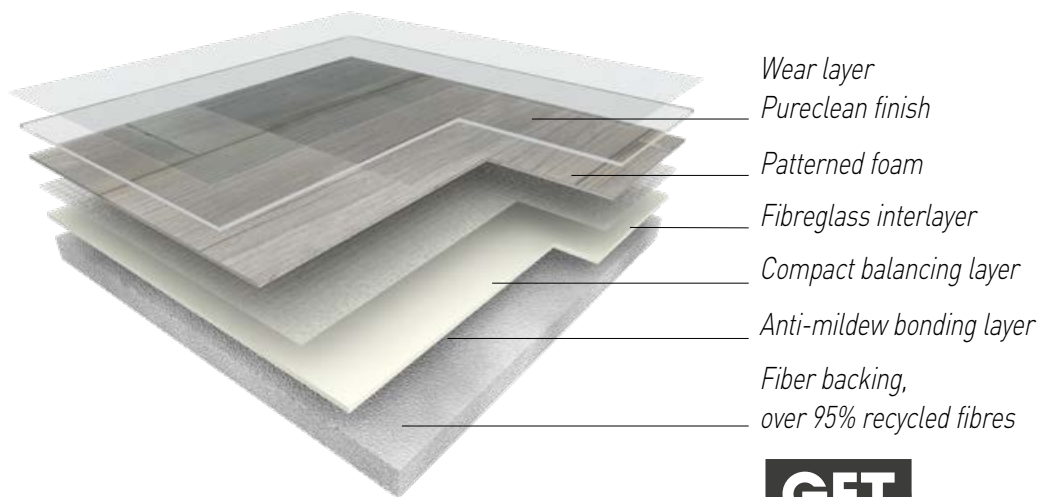

Wear layer
Pureclean finish
Patterned foam
Fibreglass interlayer
Compact balancing layer
Anti-mildew bonding layer
Fiber backing,
over 95% recycled fibres



HEALTH

- Formaldehyde-free
- Lead-free, no heavy metals
- Solvent-free
- No harmful plasticizer
- Low VOC emission
- No glue
- GFT backing: > 95% recycled fibres

ENVIRONMENT

- 100% recyclable
- ISO 14001
- Soapy water cleaning



LAYING

Gerflor floor coverings are high quality products developed to last. No warranty can be claimed unless the product has been laid according to the following specifications:

The subfloor must be smooth, hard, dry and clean.

Unroll the floor covering 24 hours before it is due to be installed.

The floor covering should not be laid in rooms where the temperature is below 15°C.

Although Textline is resistant to subfloor moisture we recommend that the floor construction should contain a Damp Proof Membrane.

Can be installed on underfloor heating (up to 28°C).

Cold-weld the joints for perfect water-tightness.

Thanks to its special patented composition, Textline can be laid directly on most existing subfloors using loose laying.

SUBFLOOR PREPARATION:

On wooden floorboards and on ceramic tiles: Textline can be laid directly without any subfloor preparation. No levelling compound (finishing) needs to be applied even if there are open joints:

- up to 5 mm wide and a maximum depth of 1 mm in existing tiling
- up to 3 mm wide in wood flooring.

On textile carpeting (felt or needle punch): Textline can be installed directly over the existing carpeting as it has excellent resistance to indentation.

On concrete: Textline can be installed loose-laid or semi-permanently without any special surface preparation. Use double-sided tape along the edges of the room.

A rough concrete surface should be treated with a smoothing compound beforehand.

INSTALLATION:

Loose laying: Laying without glue recommended below and up to 35 sqm. Use double sided tape or hook & loop strips around the edges and along the joints for a perfect and invisible fit.

Permanent laying: Laying with glue mandatory above 35 sqm. Use a single stick acrylic glue (approximately 250g/sqm) and a finely notched trowel and cold weld the joints.

CLEANING & CARE

Initial cleaning: Before commencing a regular maintenance programme, initial cleaning of the floor will be necessary to remove dirt accumulated during laying and other building works. Remove debris, sweep floor and vacuum to remove loose dirt. Wash floor with damp mop and using cold water and neutral detergent. Replace the water and solution if necessary. Remove stubborn marks with a non-abrasive pad.

Maintenance: Remove loose dirt with a broom or vacuum cleaner. Wash floor with damp mop and used cold water.

Cleaning: Frequency of periodic maintenance will depend on the amount of traffic and on the type of laying. Wash floor with damp mop using cold water and neutral detergent.

Discoloration: Discolouration can occur in any resilient floor covering if it comes into contact with pigment-containing substances such as bituminous materials, mastic, asphalt, oil, shoes with black rubber soles, or rubber rollers may cause discoloration.

See index page 142

loftex

THE BEST OF
GFT TECHNOLOGY
BY GERFLOR



2174- ORIGIN LIGHT GREY



**EASY LOOSELAY
INSTALLATION**

OPTIMAL COMFORT

HIGH RESISTANT



loftex
ALL OVER

1597 - DUNE TAUPE



1



2



3



4

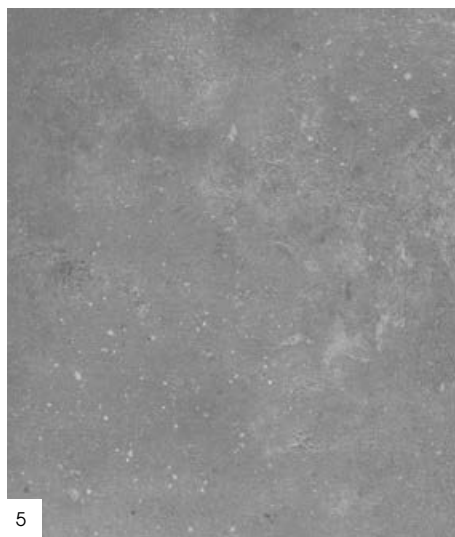

5



6

1-LEONE CREAM

2 m: Code: 1023 2135 - EAN: 3475710436857

4 m: Code: 2494 2135 - EAN: 3475710431838

2-DUNE TAUPE

2 m: Code: 1023 1597 - EAN: 3475710436949

4 m: Code: 2494 1597 - EAN: 3475710432903

3-LEONE BROWN

2 m: Code: 1023 2134 - EAN: 3475710436864

4 m: Code: 2494 2134 - EAN: 3475710431845

4-DUNE WHITE

2 m: Code: 1023 1588 - EAN: 3475710436932

4 m: Code: 2494 1588 - EAN: 3475710432897

5-LEONE METAL

2 m: Code: 1023 2132 - EAN: 3475710436840

4 m: Code: 2494 2132 - EAN: 3475710431821

6-DUNE ANTHRACITE

2 m: Code: 1023 1591 - EAN: 3475710436925

4 m: Code: 2494 1591 - EAN: 3475710432880



loftex
WOOD & MINERAL

2167 -LUX BLOND

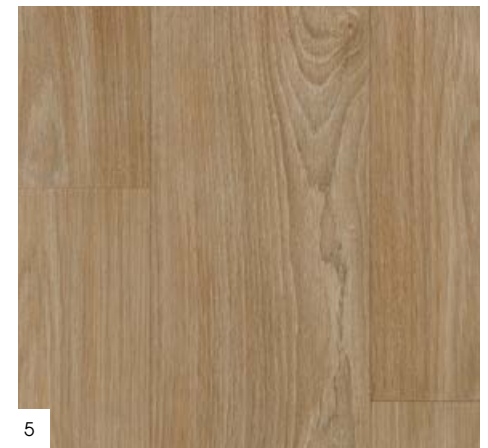



6



7



8



9



10



11

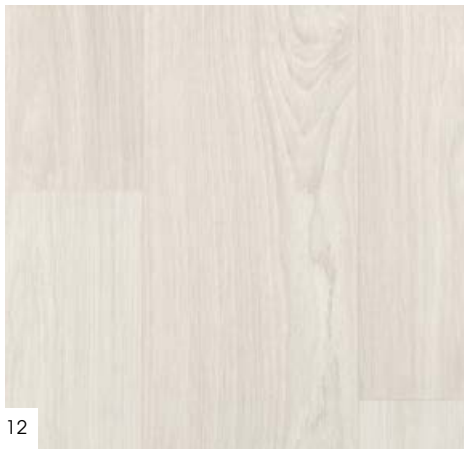

12



13



14

1-MANITOBA HÊTRE

2 m: Code: 1023 0402 - EAN: 3475710440021
4 m: Code: 2494 0402 - EAN: 3475710438899

2-LUX BLOND

2 m: Code: 1023 2167 - EAN: 3475710436918
4 m: Code: 2494 2167 - EAN: 3475710431739

3-LUX NATURAL

2 m: Code: 1023 2166 - EAN: 3475710436901
4 m: Code: 2494 2166 - EAN: 3475710431722

4-BOUTIC NATUREL

2 m: Code: 1023 2171 - EAN: 3475710436796
4 m: Code: 2494 2171 - EAN: 3475710431777

5-BOUTIC MEDIUM

2 m: Code: 1023 2168 - EAN: 3475710436765
4 m: Code: 2494 2168 - EAN: 3475710431746

6-LUX GREY

2 m: Code: 1023 2165 - EAN: 3475710436895
4 m: Code: 2494 2165 - EAN: 3475710431715

7-ORIGIN LIGHT GREY

2 m: Code: 1023 2174 - EAN: 3475710436833
4 m: Code: 2494 2174 - EAN: 3475710431814

8-ORIGIN CREAM

2 m: Code: 1023 2173 - EAN: 3475710436826
4 m: Code: 2494 2173 - EAN: 3475710431807

9-OPERA NATUREL

2 m: Code: 1023 2155 - EAN: 3475710436802
4 m: Code: 2494 2155 - EAN: 3475710431784

10-OPERA GREY

2 m: Code: 1023 2172 - EAN: 3475710436819
4 m: Code: 2494 2172 - EAN: 3475710431791

11-NEVADA CREAM

2 m: Code: 1023 2163 - EAN: 3475710436871
4 m: Code: 2494 2163 - EAN: 3475710431692

12-BOUTIC CLEAR

2 m: Code: 1023 2170 - EAN: 3475710436789
4 m: Code: 2494 2170 - EAN: 3475710431760

13-BOUTIC LIGHT GREY

2 m: Code: 1023 2169 - EAN: 3475710436772
4 m: Code: 2494 2169 - EAN: 3475710431753

14-NEVADA LIGHT GREY

2 m: Code: 1023 2164 - EAN: 3475710436888
4 m: Code: 2494 2164 - EAN: 3475710431708

TECHNICAL CHARACTERISTICS

DESCRIPTION

Total thickness	EN ISO 24346 [EN 428]	mm	2.50
Wearlayer thickness	EN ISO 24340 [EN 429]	mm	0.30
Weight / Mass per unit area	EN ISO 23997 [EN 430]	g/sqm	1675
Width of sheet	EN ISO 24381 [EN 426]	m	2 / 4
Length of sheet	EN ISO 24341 [EN 426]	ml	± 30

CLASSIFICATION

Norm / Product specification	-	-	EN ISO 26986
European classification	EN ISO 10874 [EN 685]	class	23/31
Sound insulation	EN ISO 717/2	dB	15
Room impact noise	NF S 31074	class	A
Fire rating - Classification - Wood support loose laying	EN 13501-1	class	C _{fl} -s1
Fire rating - Classification - Wood support permanent laying	EN 13501-1	class	C _{fl} -s1
Slip resistance wet: ramp test with oil	DIN 51 130	class	R9

PERFORMANCES

Wear group	EN 660-2	group	T
Dimensional stability after exposure to heat	EN ISO 23999 [EN 434]	%	0.05
Residual indentation (requirement)	EN ISO 24343-2	mm	< 0.35
Residual indentation (average value measured)	EN ISO 24343-2	mm	0.20
Thermal conductivity	EN ISO 10456	W/(m.k)	0.25
Colour fastness	EN 20 105-B02	degree	> 6
Surface treatment	-	-	Pureclean
Guarantee residential use		year	12

ENVIRONMENT

TVOC rate 28 days	EN ISO 16000-6	µg/m ³	< 100
French norm	-	-	A+
Floorscore	-	-	OK

CE MARKING

	EN 14041	   
---	----------	---

Areas of use: domestic use



2155 -OPERA NATUREL

loftex

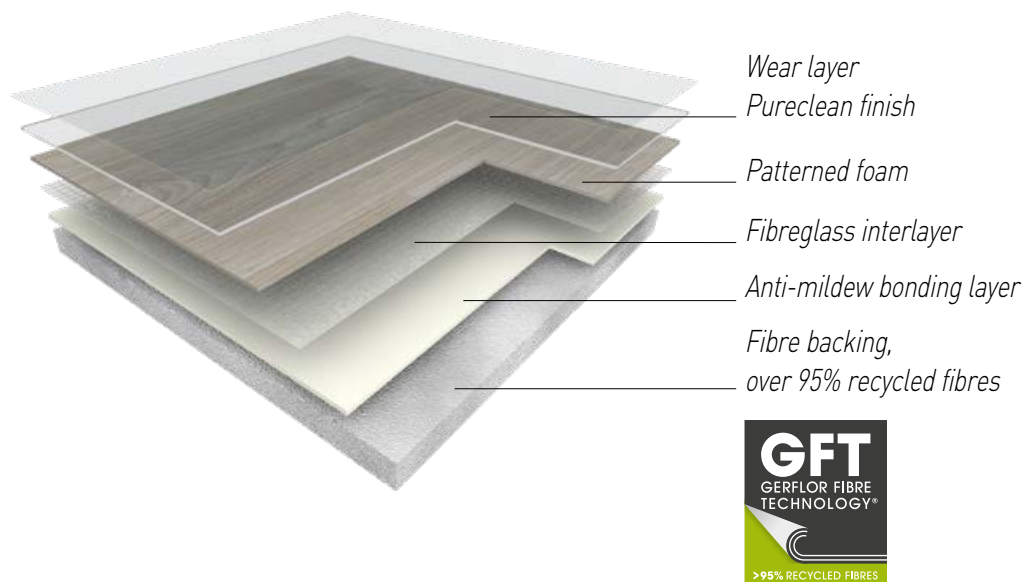

HEALTH

- Formaldehyde-free
- Lead-free, no heavy metals
- Solvent-free
- No harmful plasticizer
- Low VOC emission
- No glue
- GFT backing: > 95% recycled fibres

ENVIRONMENT

- 100% recyclable
- ISO 14001
- Soapy water cleaning



LAYING

The subfloor must be smooth, clean, dry, undamaged and flat.

Recommendations: unroll the floorcovering 24 hours before laying. Floor covering should not be laid in rooms at a temperature below 15°C. Can be installed on underfloor heating (up to 28°C). Weld the joints (cold-treatment product) to ensure good water-tightness.

Recommended laying methods:

- Loose laying without glue: up to 35 sq.m
- Laying without glue, with double-sided tape or hook & loop strips around the edges of the room: over 35 sq.m.
- Laying without preparation if joint <3mm wide and depth <1mm.

If permanent laying with glue: use a single stick acrylic glue (approximately 250g/sq. m). Use a finely-notched trowel.

CLEANING & CARE

Regular cleaning with a vacuum cleaner, dust mop or a wet cloth.

Cleaning: with water and a neutral detergent; rinse with clean water.

Stain removal: White Spirit removes almost all stains. Do not use solvents.

Precautions: do not use floor wax. Avoid rubber leg caps and casters. Replace with plastic caps and polyamide casters. Protect the bases and legs of your waxed furniture with a felt disc. Avoid double-sided adhesives based on rubber and carpets with rubber backing.

See index page 142

prime**tex**

- **THICK, + RESISTANT**
THE BEST VALUE FOR MONEY





2068 - COGNAC BLANC

PRIMETEX,
NON-TEAR!

PRIMETEX,
NO GLUE !

Economical, quick and easy to lay

▼
Saves extra costs

PRIMETEX,
ALL USES FLOOR

▼
Watertight: ideal for wet rooms

- bathroom, kitchen

Easy to clean & hygienic



prime**tex**
WOOD

1528 - NEWPORT WHITE

BLEACHED, GRAYED WOOD



1



2



3



4

NEW



5



6

NEW



7



8



9

1-FABRIK WHITE

2 m: Code: 1368 1921 - EAN: 3475710373244

3 m: Code: 1648 1921 - EAN: 3475710395895

4 m: Code: 1548 1921 - EAN: 3475710349232

2-TRIBECA LIGHT

2 m: Code: 1368 1586 - EAN: 3475710264498

3 m: Code: 1648 1586 - EAN: 3475710304767

4 m: Code: 1548 1586 - EAN: 3475710264467

3-NORDIC WHITE

2 m: Code: 1368 1681 - EAN: 3475710304736

3 m: Code: 1648 1681 - EAN: 3475710324789

4 m: Code: 1548 1681 - EAN: 3475710304712

4-NOMA ICE

3 m: Code: 1648 2199 - EAN: 3475710472022

4 m: Code: 1548 2199 - EAN: 3475710441783

5-COGNAC BLANC

2 m: Code: 1368 2068 - EAN: 3475710392115

4 m: Code: 1548 2068 - EAN: 3475710391026

6-NOMA CLOUD

3 m: Code: 1648 2200 - EAN: 3475710472039

4 m: Code: 1548 2200 - EAN: 3475710441790

7-PLAYA WHITE

2 m: Code: 1367 1193 - EAN: 3475710217623

3 m: Code: 1647 1193 - EAN: 3475710222610

4 m: Code: 1547 1193 - EAN: 3475710216121

8-NEWPORT WHITE

2 m: Code: 1368 1528 - EAN: 3475710249860

3 m: Code: 1648 1528 - EAN: 3475710317651

4 m: Code: 1548 1528 - EAN: 3475710249808

9-FABRIK GREY

2 m: Code: 1368 1800 - EAN: 3475710318375

3 m: Code: 1648 1800 - EAN: 3475710439445

4 m: Code: 1548 1800 - EAN: 3475710318344

NEW



1



2



3



4

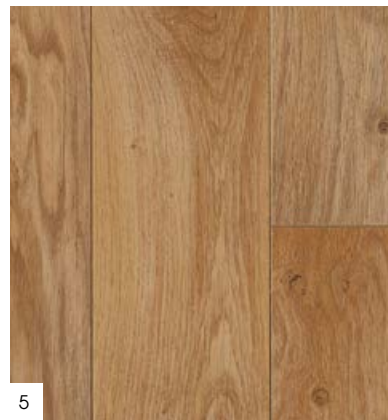

5



6



7



8



9

2222 - ALOHA HONEY

NATURAL WOOD



1104 - CAJOU NUT

1-ALOHA HONEY

2 m: Code: 1368 2222 - EAN: 3475710463617
4 m: Code: 1548 2222 - EAN: 3475710461392

2-TIMBER CLEAR

2 m: Code: 1368 0720 - EAN: 3475710250637
3 m: Code: 1648 0720 - EAN: 3475710250699
4 m: Code: 1548 0720 - EAN: 3475710250521

3-TIMBER MEDIUM

2 m: Code: 1368 0721 - EAN: 3475710250644
3 m: Code: 1648 0721 - EAN: 3475710250705
4 m: Code: 1548 0721 - EAN: 3475710250538

4-ALOHA CARAMEL

2 m: Code: 1368 2223 - EAN: 3475710463624
4 m: Code: 1548 2223 - EAN: 3475710461408

5-TORONTO MIEL

2 m: Code: 1368 0449 - EAN: 3475710395796
3 m: Code: 1648 0449 - EAN: 3475710395888
4 m: Code: 1548 0449 - EAN: 3475710253072

6-WALDEN BROWN

2 m: Code: 1368 1984 - EAN: 3475710395772
3 m: Code: 1648 1984 - EAN: 3475710395833
4 m: Code: 1548 1984 - EAN: 3475710390814

7-CAJOU NUT

2 m: Code: 1368 1104 - EAN: 3475710466625
4 m: Code: 1548 1104 - EAN: 3475710465208

8-CAJOU HONEY

2 m: Code: 1368 1236 - EAN: 3475710250583
4 m: Code: 1548 1236 - EAN: 3475710250477

9-NEWPORT HONEY

4 m: Code: 1548 1556 - EAN: 3475710253812

10-WALDEN BLOND

2 m: Code: 1368 1985 - EAN: 3475710395789
3 m: Code: 1648 2007 - EAN: 3475710395840
4 m: Code: 1548 1985 - EAN: 3475710390821

11-COGNAC BLOND

2 m: Code: 1368 2007 - EAN: 3475710372575
3 m: Code: 1648 2007 - EAN: 3475710395949
4 m: Code: 1548 2007 - EAN: 3475710374449

12-COGNAC PEARL

2 m: Code: 1368 2006 - EAN: 3475710372568
3 m: Code: 1648 2006 - EAN: 3475710395932
4 m: Code: 1548 2006 - EAN: 3475710374432

13-FACTORY PECAN

2 m: Code: 1368 1533 - EAN: 3475710249891
3 m: Code: 1648 1533 - EAN: 3475710324772
4 m: Code: 1548 1533 - EAN: 3475710249839

14-NEWPORT PECAN

2 m: Code: 1368 1538 - EAN: 3475710249884
3 m: Code: 1648 1538 - EAN: 3475710250767
4 m: Code: 1548 1538 - EAN: 3475710249822



10



11



12



13



14



1-CAJOU GREY

2 m: Code: 1368 1151 - EAN: 3475710306433

4 m: Code: 1548 1151 - EAN: 3475710306174

2-TIMBER BROWN

2 m: Code: 1368 0719 - EAN: 3475710252754

4 m: Code: 1548 0719 - EAN: 3475710252730

3-TRIBECA GREY

2 m: Code: 1368 1585 - EAN: 3475710264481

3 m: Code: 1648 1585 - EAN: 3475710324796

4 m: Code: 1548 1585 - EAN: 3475710264450

4-COGNAC GREY

2 m: Code: 1368 2016 - EAN: 3475710373237

3 m: Code: 1648 2016 - EAN: 3475710395826

4 m: Code: 1548 2016 - EAN: 3475710375576

5-FACORY ANTHRACITE

2 m: Code: 1368 1532 - EAN: 3475710248221

3 m: Code: 1648 1532 - EAN: 3475710290176

4 m: Code: 1548 1532 - EAN: 3475710248214



1



2

NEW



3



4



5

DARK WOOD



1585 - TRIBECA GREY





2221 - VERSAILLES SABLE

ATYPICAL WOOD



3



4



5

NEW



6



7



8

1-PRISME BLOND

2 m: Code: 1368 2061 - EAN: 3475710392078
 4 m: Code: 1548 2061 - EAN: 3475710389276

2-PRISME GREY

2 m: Code: 1368 2062 - EAN: 3475710392085
 4 m: Code: 1548 2062 - EAN: 3475710389283

3-FISHERMAN WASHED

2 m: Code: 1368 1728 - EAN: 3475710306334
 3 m: Code: 1648 1728 - EAN: 3475710317644
 4 m: Code: 1548 1728 - EAN: 3475710306143

4-FISHERMAN OCEAN

2 m: Code: 1368 1667 - EAN: 3475710300431
 3 m: Code: 1648 1667 - EAN: 3475710374524
 4 m: Code: 1548 1667 - EAN: 3475710300424

5-VERSAILLES SABLE

2 m: Code: 1368 2221 - EAN: 3475710463600
 4 m: Code: 1548 2221 - EAN: 3475710461385

6-VERSAILLES LIGHT BLUE

4 m: Code: 1548 2008 - EAN: 3475710374456

7-VERSAILLES NATUREL

4 m: Code: 1548 2009 - EAN: 3475710374463

8-VERSAILLES PERLE

2 m: Code: 1368 1996 - EAN: 3475710371417
 3 m: Code: 1648 1996 - EAN: 3475710439469
 4 m: Code: 1548 1996 - EAN: 3475710371387



prime**tex**
GRAPHIC

2058 - BACARA CLAIR



1-BACARA BLEU

2 m: Code: 1368 2057 - EAN: 3475710392030

4 m: Code: 1548 2057 - EAN: 3475710389238

2-BACARA ARDOISE

2 m: Code: 1368 2059 - EAN: 3475710392054

4 m: Code: 1548 2059 - EAN: 3475710389252

3-BACARA CLAIR

2 m: Code: 1368 2058 - EAN: 3475710392047

4 m: Code: 1548 2058 - EAN: 3475710389245

4-HANDMADE BLUE

2 m: Code: 1368 2054 - EAN: 3475710392009

4 m: Code: 1548 2054 - EAN: 3475710389207

5-HANDMADE SILVER GREY

2 m: Code: 1368 2055 - EAN: 3475710392016

4 m: Code: 1548 2055 - EAN: 3475710389214





primetex
MINERAL

1547 - VICTORIA BEIGE

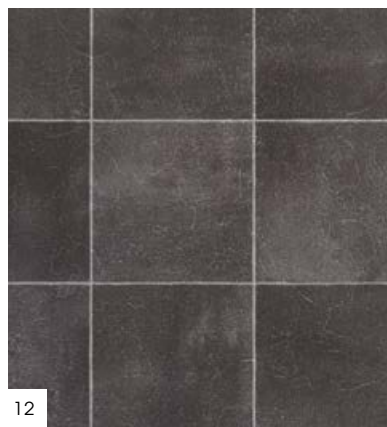
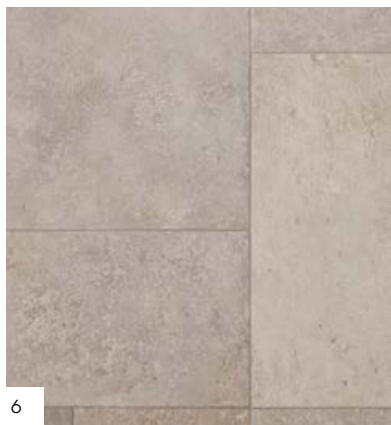
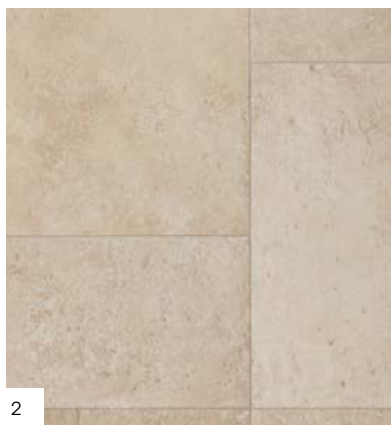

1-QUARTZITE BEIGE

3 m: Code: 1648 1933 - EAN: 3475710395802
4 m: Code: 1548 1933 - EAN: 3475710347801

2-VICTORIA BEIGE

3 m: Code: 1647 1546 - EAN: 3475710337772
4 m: Code: 1547 1546 - EAN: 3475710331886

3-NICE STONE

4 m: Code: 1548 2130 - EAN: 3475710419355

4-NICE CONCRETE

4 m: Code: 1548 2126 - EAN: 3475710419317

5-VERONE LIGHT GREY

2 m: Code: 1367 1284 - EAN: 3475710216589
3 m: Code: 1647 1284 - EAN: 3475710317613
4 m: Code: 1547 1284 - EAN: 3475710215131

6-VICTORIA LIGHT

3 m: Code: 1647 1547 - EAN: 3475710351426
4 m: Code: 1547 1547 - EAN: 3475710331893

7-NICE BEACH

4 m: Code: 1548 2129 - EAN: 3475710419348

8-NICE ROCK

4 m: Code: 1548 2127 - EAN: 3475710419324

9-VERONE GREY

2 m: Code: 1367 0836 - EAN: 3475710217753
3 m: Code: 1647 0836 - EAN: 3475710340512
4 m: Code: 1547 0836 - EAN: 3475710217494

10-OFFSET BEIGE

2 m: Code: 1368 0873 - EAN: 3475710325434
3 m: Code: 1648 0873 - EAN: 3475710395901
4 m: Code: 1548 0873 - EAN: 3475710325533

11-PATIO NATURAL

2 m: Code: 1368 1494 - EAN: 3475710395734
3 m: Code: 1648 1494 - EAN: 3475710395857
4 m: Code: 1548 1494 - EAN: 3475710390838

12-PATIO SILVER GREY

2 m: Code: 1368 1958 - EAN: 3475710395741
3 m: Code: 1648 1958 - EAN: 3475710395864
4 m: Code: 1548 1958 - EAN: 3475710390845

13-COLORADO BROWN

2 m: Code: 1368 1825 - EAN: 3475710395765
3 m: Code: 1648 1825 - EAN: 3475710395819
4 m: Code: 1548 1825 - EAN: 3475710376559



prime**tex**
ALL OVER

2133 - LEONE ANTHRACITE

1-LEONE LIGHT

2 m: Code: 1368 2063 - EAN: 3475710392092

3 m: Code: 1648 2063 - EAN: 3475710472053

4 m: Code: 1548 2063 - EAN: 3475710389290

2-LEONE CLEAR

2 m: Code: 1368 2064 - EAN: 3475710392108

4 m: Code: 1548 2064 - EAN: 3475710389306

3-LEONE BLUE

2 m: Code: 1368 2065 - EAN: 3475710391996

3 m: Code: 1648 2065 - EAN: 3475710472046

4 m: Code: 1548 2065 - EAN: 3475710389313

4-LEONE ANTHRACITE

2 m: Code: 1368 2133 - EAN: 3475710466632

4 m: Code: 1548 2133 - EAN: 3475710464874

5-DUNE WHITE

2 m: Code: 1367 1588 - EAN: 3475710264542

3 m: Code: 1647 1588 - EAN: 3475710324802

4 m: Code: 1547 1588 - EAN: 3475710264511

6-DUNE GREY

2 m: Code: 1367 1589 - EAN: 3475710264559

3 m: Code: 1647 1589 - EAN: 3475710317637

4 m: Code: 1547 1589 - EAN: 3475710264528

7-HARLEM TAUPE

2 m: Code: 1234 1845 - EAN: 3475710340352

4 m: Code: 1734 1845 - EAN: 3475710329722

8-GRAVEL GREY

2 m: Code: 1304 0712 - EAN: 3475710181320

3 m: Code: 1564 0712 - EAN: 3475710180903

4 m: Code: 1474 0712 - EAN: 3475710180330

9-GRAVEL BEIGE

2 m: Code: 1304 0711 - EAN: 3475710181313

3 m: Code: 1564 0711 - EAN: 3475710180897

4 m: Code: 1474 0711 - EAN: 3475710180323

10-GRAVEL MINERAL

2 m: Code: 1368 0089 - EAN: 3475710395758

3 m: Code: 1648 0711 - EAN: 3475710395871

4 m: Code: 1548 0089 - EAN: 3475710390852

11-CORK NATUREL

2 m: Code: 1304 0027 - EAN: 3475710181290

3 m: Code: 1564 0027 - EAN: 3475710180873

4 m: Code: 1474 0027 - EAN: 3475710180309



1



2

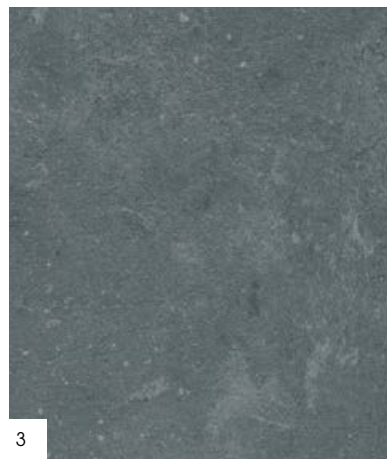

3



4

NEW



5



6



7



8



9



10



11

TECHNICAL CHARACTERISTICS



DESCRIPTION	Diamalite		Pureclean	
Total thickness	EN ISO 24346 (EN 428)	mm	2.0	
Wearlayer thickness	EN ISO 24340 (EN 429)	mm	0.20	0.25
Weight / Mass per unit area	EN ISO 23997 (EN 430)	g/sqm	1370	1390
Width of sheet	EN ISO 24381 (EN 426)	m	2 / 3 / 4	
Length of sheet	EN ISO 24341 (EN 426)	ml	± 30	

CLASSIFICATION				
Norm / Product specification	-	-	EN ISO 26986	
European classification	EN ISO 10874 (EN 685)	class	22	23/31
Sound insulation	EN ISO 717/2	dB	15	
Room impact noise	NF S 31074	class	A	
Fire rating - Classification - Wood support loose laying	EN 13501-1	class	C _{fl} -s1	
Fire rating - Classification - Wood support permanent laying	EN 13501-1	class	C _{fl} -s1	
Slip resistance wet: ramp test with oil	DIN 51 130	class	R9	R10

PERFORMANCES				
Wear group	EN 660-2	group	T	
Dimensional stability after exposure to heat	EN ISO 23999 (EN 434)	%	0.05	
Residual indentation (requirement)	EN ISO 24343-1 (EN 433)	mm	< 0.35	
Residual indentation (average value measured)	EN ISO 24343-1 (EN 433)	mm	0.25	0.20
Residual indentation (requirement)	EN ISO 24343-2	mm	< 0.35	
Thermal conductivity	EN ISO 10456	W/(m.k)	0.25	
Colour fastness	EN 20 105-B02	degree	≥ 6	
Surface treatment	-	-	Diamalite	Pureclean
Guarantee residential use		year	8	12

ENVIRONMENT				
TVOC rate 28 days	EN ISO 16000-6	µg/m ³	< 100	
French norm	-	-	A+	
Floorscore (US norm)	-	-	OK	
Agbb (German norm)	-	-	OK	

CE MARKING				
	EN 14041			

primetex

Areas of use: domestic use



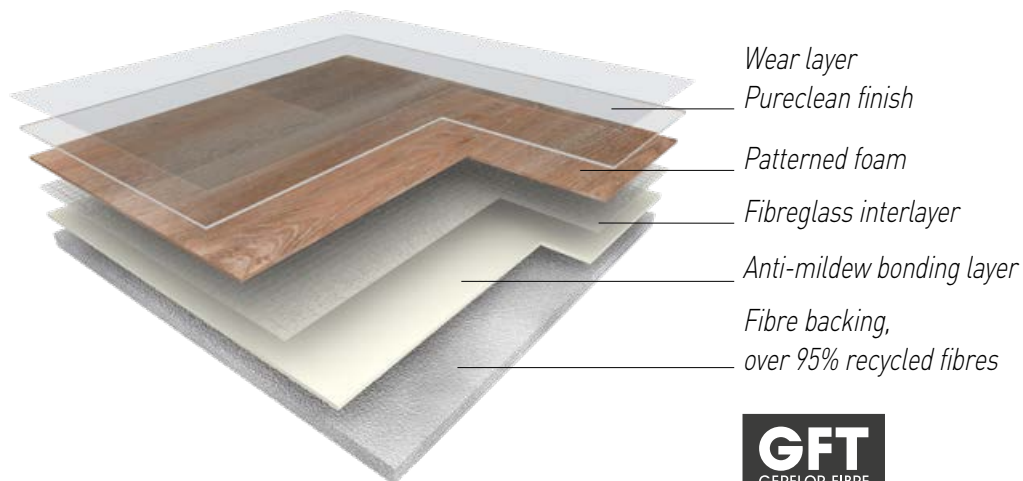

HEALTH

- Formaldehyde-free
- Lead-free, no heavy metals
- Solvent-free
- No harmful plasticizer
- Low VOC emission
- No glue
- GFT backing: > 95% recycled fibres

ENVIRONMENT

- 100% recyclable
- ISO 14001
- Soapy water cleaning



LAYING

The subfloor must be smooth, clean, dry, undamaged and flat.

Recommendations: unroll the floorcovering 24 hours before laying. Floor covering should not be laid in rooms at a temperature is below 15°C. Can be installed on underfloor heating (up to 28°C). Weld the joints (cold-treatment product) to ensure good water-tightness.

Recommended laying methods:

- Loose laying without glue: up to 25 sq. m
- Laying without glue, with double-sided tape or hook & loop strips around the edges of the room: over 25 sq. m

If permanent laying with glue: use a single stick acrylic glue (approximately 250g/sq. m). Use a finely-notched trowel.

CLEANING & CARE

Regular cleaning with a vacuum cleaner, dust mop or a wet cloth.

Cleaning: with water and a neutral detergent; rinse with clean water.

Stain removal: White Spirit removes almost all stains. Do not use solvents.

Precautions: do not use floor wax. Avoid rubber leg caps and casters. Replace with plastic caps and polyamide casters. Protect the bases and legs of your waxed furniture with a felt disc.

See index page 142

Vinyl backing

Fully adhered

TIMBERLINE	P 106
SYMPHONY	P 116
BOOSTER	P 122
START	P 136





Vinyl Backing Rolls
Fully adhered

timberline

**THE MULTI USE SOLUTION
ADAPTED TO ALL KIND
OF TRAFFIC**





1451 - NOMA KOLA

VERY HIGH
TRAFFIC RESISTANCE

NO INDENTATION

INSTALLATION
WITH
ACRYLIC GLUE



timberline
WOOD

2015 - SHERWOOD BROWN

NATURAL WOOD



1



2

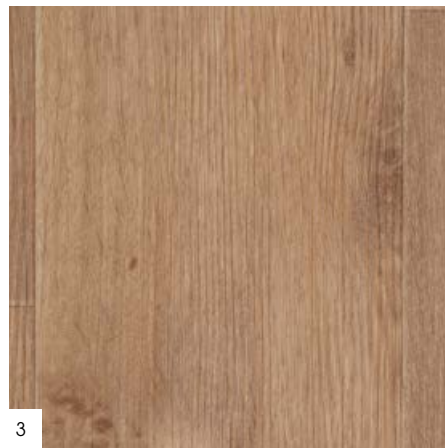

3



4



5

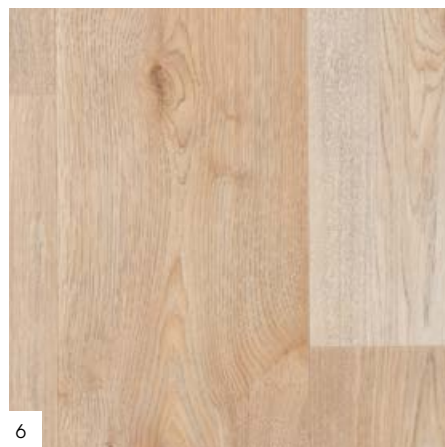

6



7



8

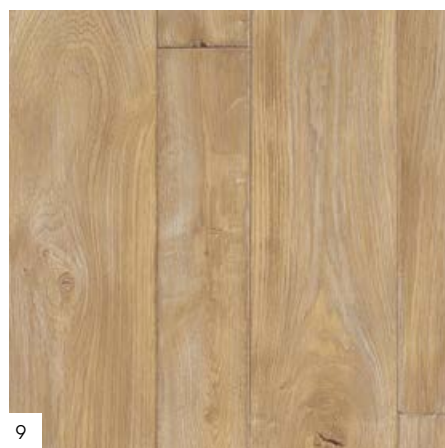

9

1-WITHEWASHED OAK WARM GREY
2 m: Code: 2497 0542 - EAN: 3475710432637
4 m: Code: 2496 0542 - EAN: 3475710431975

2-COGNAC BLOND
2 m: Code: 2497 2007 - EAN: 3475710432613
4 m: Code: 2496 2007 - EAN: 3475710431968

3-CABANA OAK BROWN
2 m: Code: 2497 0492 - EAN: 3475710432699
4 m: Code: 2496 0492 - EAN: 3475710432026

4-SHERWOOD GREY
2 m: Code: 2497 2017 - EAN: 3475710432552
4 m: Code: 2496 2017 - EAN: 3475710432064

5-SHERWOOD BROWN
2 m: Code: 2497 2015 - EAN: 3475710432736
4 m: Code: 2496 2015 - EAN: 3475710432149

6-SHERWOOD CLEAR
2 m: Code: 2497 2012 - EAN: 3475710432729
4 m: Code: 2496 2012 - EAN: 3475710432132

7-WALNUT GREY BROWN
2 m: Code: 2497 0562 - EAN: 3475710432644
4 m: Code: 2496 0562 - EAN: 3475710431982

8-TORONTO MIEL
2 m: Code: 2497 0449 - EAN: 3475710432576
4 m: Code: 2496 0449 - EAN: 3475710432088

9-BRUGES NATUREL
2 m: Code : 2497 2010 - EAN: 3475710432538
4 m: Code : 2496 2010 - EAN: 3475710432040

NATURAL WOOD

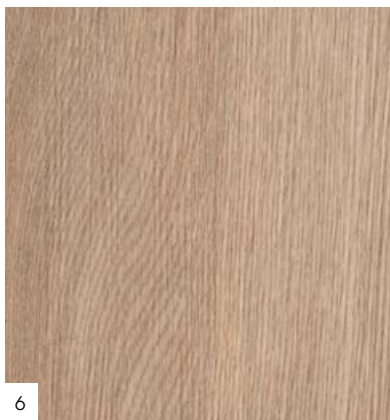

BLEACHED, GRAYED WOOD



7



8



9



10



11



12



13

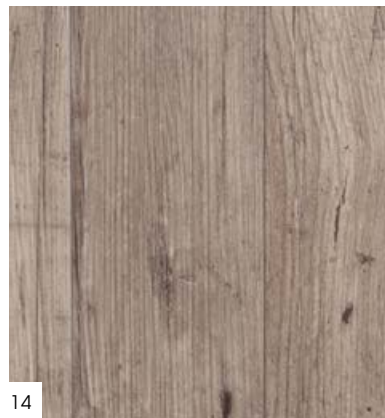

14



15

1-MAPLE LIGHT

2 m: Code: 2497 0422 - EAN: 3475710432705
4 m: Code: 2496 0422 - EAN: 3475710432033

2-AURORE NATURAL

2 m: Code: 2497 0137 - EAN: 3475710432590
4 m: Code: 2496 0137 - EAN: 3475710432101

3-CHENE LIGHT

2 m: Code: 2497 0669 - EAN: 3475710432514
4 m: Code: 2496 0669 - EAN: 3475710431937

4-OAK LIGHT

2 m: Code : 2497 0847 - EAN: 3475710432620
4 m: Code : 2496 0847 - EAN: 3475710432118

5-NOMA MIEL

2 m: Code: 2497 0476 - EAN: 3475710432507
4 m: Code: 2496 0476 - EAN: 3475710431920

6-OAK SELECT MEDIUM

2 m: Code: 2497 0452 - EAN: 3475710432651
4 m: Code: 2496 0452 - EAN: 3475710431999

7-FACTORY WHITE

2 m: Code: 2497 1518 - EAN: 3475710432569
4 m: Code: 2496 1518 - EAN: 3475710432071

8-BRUGES CLEAR

2 m: Code: 2497 1971 - EAN: 3475710432712
4 m: Code: 2496 1971 - EAN: 3475710432125

9-NOMA KOLA

2 m: Code: 2497 1451 - EAN: 3475710432521
4 m: Code: 2496 1451 - EAN: 3475710431944

10-TIMBER GREY

2 m: Code: 2497 1751 - EAN: 3475710432545
4 m: Code: 2496 1751 - EAN: 3475710432057

11-HARBOR BLUE

2 m: Code: 2497 1893 - EAN: 3475710432583
4 m: Code: 2496 1893 - EAN: 3475710432095

12-HARBOR NATURE

2 m: Code: 2497 1900 - EAN: 3475710432491
4 m: Code: 2496 1900 - EAN: 3475710431913

13-COGNAC PEARL

2 m: Code: 2497 2006 - EAN: 3475710432606
4 m: Code: 2496 2006 - EAN: 3475710431951

14-RUSTIC PINE WARM GREY

2 m: Code : 2497 0432 - EAN: 3475710432675
4 m: Code : 2496 0432 - EAN: 3475710432019

15-OAK SELECT GREY

2 m: Code: 2497 0502 - EAN: 3475710432668
4 m: Code: 2496 0502 - EAN: 3475710432002

timberline
ALL OVER



0632 - PIXEL ANTHRACITE

1-PIXEL SAND

2 m: Code: 2497 0639 - EAN: 3475710432484
4 m: Code: 2496 0639 - EAN: 3475710431906

2-PIXEL VANILLA

2 m: Code: 2497 0621 - EAN: 3475710432460
4 m: Code: 2496 0621 - EAN: 3475710431883

3-PIXEL PAPRIKA

2 m: Code: 2497 2178 - EAN: 3475710432774
4 m: Code: 2496 2178 - EAN: 3475710432187

4-PIXEL RASPBERRY

2 m: Code: 2497 2188 - EAN: 3475710432835
4 m: Code: 2496 2188 - EAN: 3475710432446

5-PIXEL CLEAR

2 m: Code: 2497 2175 - EAN: 3475710432743
4 m: Code: 2496 2175 - EAN: 3475710432156

6-PIXEL TAUPE

2 m: Code: 2497 2176 - EAN: 3475710432750
4 m: Code: 2496 2176 - EAN: 3475710432163

7-PIXEL EARTH

2 m: Code: 2497 2183 - EAN: 3475710432828
4 m: Code: 2496 2183 - EAN: 3475710432231

8-PIXEL ANTHRACITE

2 m: Code: 2497 0632 - EAN: 3475710432477
4 m: Code: 2496 0632 - EAN: 3475710431890

9-PIXEL BLACK

2 m: Code: 2497 2179 - EAN: 3475710432781
4 m: Code: 2496 2179 - EAN: 3475710432194

10-PIXEL SILVER

2 m: Code : 2497 0597 - EAN: 3475710432453
4 m: Code : 2496 0597 - EAN: 3475710431876

11-PIXEL LIGHT GREEN

2 m: Code: 2497 2180 - EAN: 3475710432798
4 m: Code: 2496 2180 - EAN: 3475710432200

12-PIXEL MEADOW

2 m: Code: 2497 2181 - EAN: 3475710432804
4 m: Code: 2496 2181 - EAN: 3475710432217

13-PIXEL SKY

2 m: Code: 2497 2177 - EAN: 3475710432767
4 m: Code: 2496 2177 - EAN: 3475710432170

14-PIXEL OCEAN

2 m: Code: 2497 2182 - EAN: 3475710432811
4 m: Code: 2496 2182 - EAN: 3475710432224

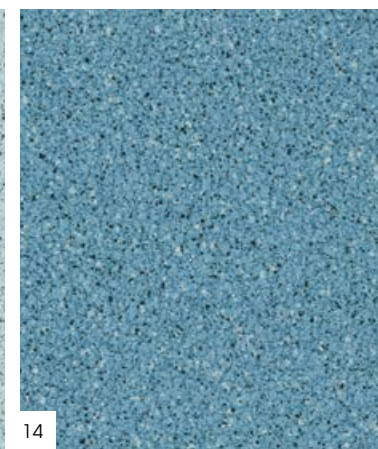
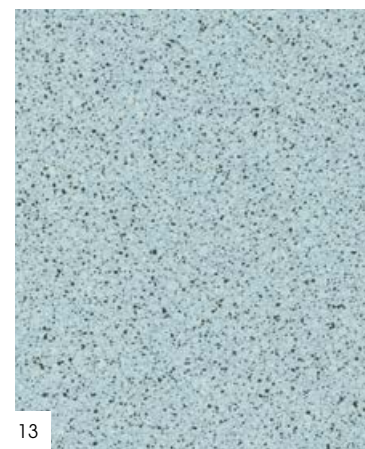
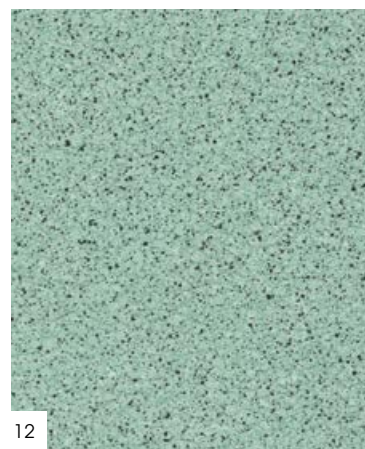
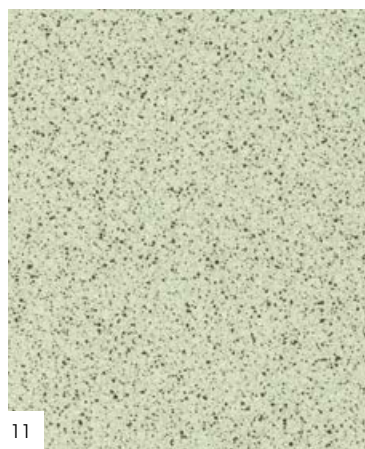
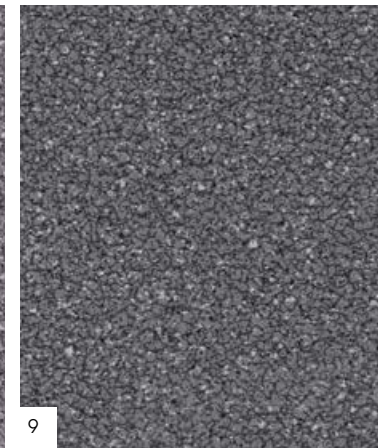
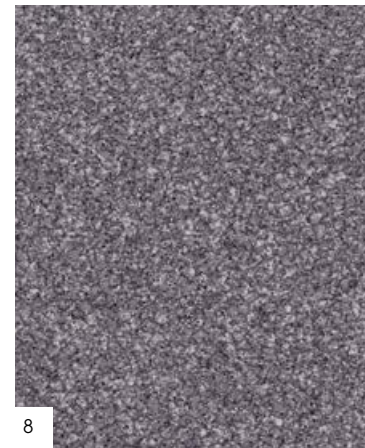
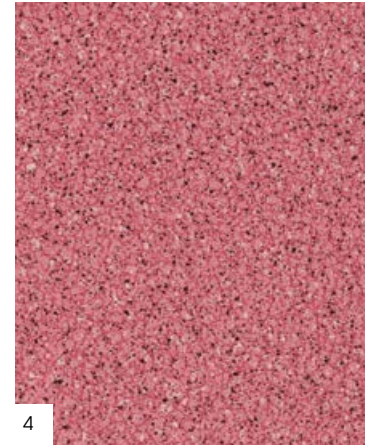



TECHNICAL CHARACTERISTICS

DESCRIPTION

Total thickness	EN ISO 24346 (EN 428)	mm	2.00
Wearlayer thickness	EN ISO 24340 (EN 429)	mm	0.70
Weight / Mass per unit area	EN ISO 23997 (EN 430)	g/sqm	2560
Width of sheet	EN ISO 24381 (EN 426)	m	2 / 4
Length of sheet	EN ISO 24341 (EN 426)	ml	20

CLASSIFICATION

Norm / Product specification	-	-	EN ISO 10582 (EN 649)
European classification	EN ISO 10874 (EN 685)	class	34 / 43
Fire rating	EN 13501-1	class	B _{fl} -s1
Static electrical propensity	EN 1815	kV	< 2
Slip resistance	DIN 51 130	class	R10

PERFORMANCES

Wear resistance	EN 660-2	mm ³	≤ 2.0
Wear group	NF 189	group	T
Type binder content	EN 10582	type	I
Dimensional stability	EN ISO 23999 (EN 434)	%	≤ 0.40
Residual indentation (requirement)	EN ISO 24343-1 (EN 433)	mm	≤ 0.10
Residual indentation (measure)	-	mm	≈ 0.05
Impact sound insulation	EN ISO 717/2	dB	≈ 6
Castor chair test (type W)	ISO 4918 (EN 425)	-	OK
Thermal conductivity	EN ISO 10456 (EN 12 524)	W/(m.k)	0.25
Colour fastness	EN 20 105-B02	degree	≥ 6
Surface treatment	-	-	PUR+
Guarantee residential use	-	year	15

ENVIRONMENT

TVOC rate 28 days	EN ISO 16000-6	µg/m ³	< 100
-------------------	----------------	-------------------	-------

CE MARKING

CE	EN 14041	
----	----------	--

Areas of use: domestic use



timberline

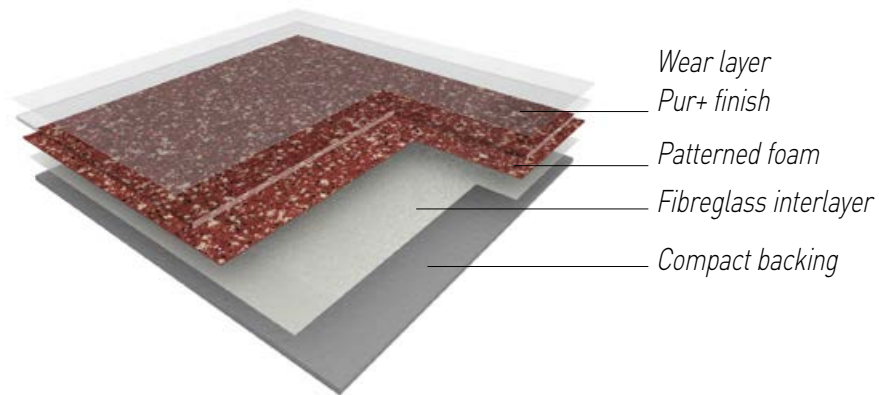

Wear layer
 Pur+ finish
 Patterned foam
 Fibreglass interlayer
 Compact backing

HEALTH

- Formaldehyde-free
- Lead-free, no heavy metals
- Solvent-free
- No harmful plasticizer
- Low VOC emission

ENVIRONMENT

- 100% recyclable
- ISO 14001
- Soapy water cleaning



LAYING

The subfloor must be smooth, clean, dry, undamaged and flat.

Recommendations: unroll the floorcovering 24 hours before laying. The floor covering should not be laid in a room if the temperature is below 15°C.

Laying on underfloor heating is possible (up to 28°C).

Weld the joints (cold-treatment product) to ensure good water-tightness.

If permanent laying with glue: use a single stick acrylic adhesive (approximately 250g/sq. m).

Use a finely-notched trowel.

CLEANING & CARE

Regular cleaning with a vacuum cleaner, dust mop or a wet cloth.

Cleaning: with water and a neutral detergent, rinse with clean water.

Stain removal: White Spirit removes almost all stains.

Do not use solvents.

Precautions: do not use floor wax.

Avoid rubber leg caps and casters.

Replace with plastic caps and polyamide casters.

Protect the bases and legs of your waxed furniture with a felt disc.

See index page 142

symphony

**TOP COMPACT
TOP RESISTANT**





2153 - SHADE ANTHRACITE

HIGH
TRAFFIC RESISTANCE

NO INDENTATION

INSTALLATION
WITH
ACRYLIC GLUE



1-SHERWOOD CLEAR
2 m: Code: 1678 2012 - EAN: 3475710435546
4 m: Code: 1633 2012 - EAN: 3475710433474

2-SHERWOOD BLOND
2 m: Code: 1678 2013 - EAN: 3475710439575
4 m: Code: 1633 2013 - EAN: 3475710434112

3-SHERWOOD DARK
2 m: Code: 1678 2014 - EAN: 3475710439582
4 m: Code: 1633 2014 - EAN: 3475710434129

4-SHERWOOD BROWN
2 m: Code: 1678 2015 - EAN: 3475710435553
4 m: Code: 1633 2015 - EAN: 3475710433481

5-SHERWOOD GREY
2 m: Code: 1678 2017 - EAN: 3475710435539
4 m: Code: 1633 2017 - EAN: 3475710433467



2151 - SHADE LIGHT GREY

1-LEONE BROWN

2 m: Code: 1678 2134 - EAN: 3475710439995
 4 m: Code: 1633 2134 - EAN: 3475710423840

2-LEONE CREAM

2 m: Code: 1678 2135 - EAN: 3475710437809
 4 m: Code: 1633 2135 - EAN: 3475710423857

3-LEONE METAL

2 m: Code: 1678 2132 - EAN: 3475710439971
 4 m: Code: 1633 2132 - EAN: 3475710423826

4-LEONE MOUSE

2 m: Code: 1678 2131 - EAN: 3475710439964
 4 m: Code: 1633 2131 - EAN: 3475710423819

5-SHADE GREY

2 m: Code: 1678 2162 - EAN: 3475710439551
 4 m: Code: 1633 2152 - EAN: 3475710434099

6-SHADE LIGHT GREY

2 m: Code: 1678 2151 - EAN: 3475710439599
 4 m: Code: 1633 2151 - EAN: 3475710434136

7-SHADE ANTHRACITE

2 m: Code: 1678 2153 - EAN: 3475710439568
 4 m: Code: 1633 2153 - EAN: 3475710434105

8-LEONE ANTHRACITE

2 m: Code: 1678 2133 - EAN: 3475710439988
 4 m: Code: 1633 2133 - EAN: 3475710423833



1



5



2



6



3



7



4



8



TECHNICAL CHARACTERISTICS

DESCRIPTION			
Total thickness	EN ISO 24346 (EN 428)	mm	2.00
Wearlayer thickness	EN ISO 24340 (EN 429)	mm	0.40
Weight / Mass per unit area	EN ISO 23997 (EN 430)	g/sqm	2560
Width of sheet	EN ISO 24381 (EN 426)	m	2 / 4
Length of sheet	EN ISO 24341 (EN 426)	ml	± 20
CLASSIFICATION			
Norm / Product specification	-	-	EN ISO 10582
European classification	EN ISO 10874 (EN 685)	class	23 / 32
Sound insulation	EN ISO 717/2	dB	≈ 6
Fire rating - Classification - Wood support permanent laying	EN 13501-1	class	C _{fl} -s1
Slip resistance wet: ramp test with oil	DIN 51 130	class	R10
PERFORMANCES			
Wear group	EN 660-2	group	T
Dimensional stability after exposure to heat	EN ISO 23999 (EN 434)	%	≤ 0.40
Residual indentation (average value measured)	-	mm	0.05
Residual indentation (requirement)	EN ISO 24343-1	mm	< 0.10
Thermal conductivity	EN ISO 10456	W/(m.k)	0.25
Colour fastness	EN 20 105-B02	degree	≥ 6
Surface treatment	-	-	Pureclean
Guarantee	-	year	12
ENVIRONMENT			
TVOC rate 28 days	EN ISO 16000-6	µg/m ³	< 100
French norm	-	-	A+
Floorscore (US norm)	-	-	OK
CE MARKING			
	EN 14041		

Areas of use: domestic use



2012 - SHERWOOD CLEAR

symphony

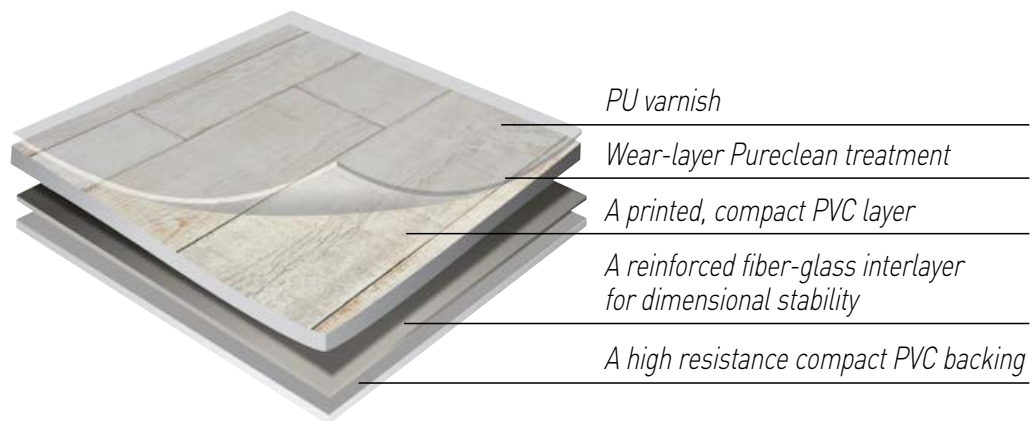

PU varnish

Wear-layer Pureclean treatment

A printed, compact PVC layer

A reinforced fiber-glass interlayer for dimensional stability

A high resistance compact PVC backing

HEALTH

- Formaldehyde-free
- Lead-free, no heavy metals
- Solvent-free
- No harmful plasticizer
- Low VOC emission

ENVIRONMENT

- 100% recyclable
- ISO 14001
- Soapy water cleaning



LAYING

The subfloor must be smooth, clean, dry, undamaged and flat.

Recommendations: unroll the floorcovering 24 hours before laying. The floor covering should not be laid in a room if the temperature is below 15°C.

Laying on underfloor heating is possible (up to 28°C).

Weld the joints (cold-treatment product) to ensure good water-tightness.

If permanent laying with glue: use a single stick acrylic adhesive (approximately 250g/sq. m).

Use a finely-notched trowel.

CLEANING & CARE

Regular cleaning with a vacuum cleaner, dust mop or a wet cloth.

Cleaning: with water and a neutral detergent, rinse with clean water.

Stain removal: White Spirit removes almost all stains.

Do not use solvents.

Precautions: do not use floor wax.

Avoid rubber leg caps and casters.

Replace with plastic caps and polyamide casters.

Protect the bases and legs of your waxed furniture with a felt disc.

See index page 142

booster





1735 - MADRAS ANTHRACITE

**COMFORTABLE
& ECONOMICAL**

**INSTALLATION
WITH
ACRYLIC GLUE**

ALL USES FLOOR

booster
WOOD

1918 - CASTLE CLEAR



1-JERSEY CLEAR

2 m: Code: 1371 1894 - EAN: 3475710337956
3 m: Code: 1353 1894 - EAN: 3475710352867
4 m: Code: 1391 1894 - EAN: 3475710336638

2-CASTLE WHITE

2 m: Code: 1371 1801 - EAN: 3475710430121
4 m: Code: 1391 1801 - EAN: 3475710430039

3-CASTLE CLEAR

2 m: Code: 1371 1918 - EAN: 3475710430107
3 m: Code: 1353 1918 - EAN: 3475710441516
4 m: Code: 1391 1918 - EAN: 3475710430015

4-CASTLE BLOND

2 m: Code: 1371 1802 - EAN: 3475710430114
4 m: Code: 1391 1802 - EAN: 3475710430022

5-HUDSON BLOND

2 m: Code: 1371 1887 - EAN: 3475710357336
3 m: Code: 1353 1887 - EAN: 3475710352928
4 m: Code: 1391 1887 - EAN: 3475710357282

6-BOSTON BLOND

2 m: Code: 1371 1618 - EAN: 3475710316807
3 m: Code: 1353 1618 - EAN: 3475710352874
4 m: Code: 1391 1618 - EAN: 3475710317071

7-FARM PECAN

2 m: Code: 1371 1393 - EAN: 3475710319808
3 m: Code: 1353 1393 - EAN: 3475710471988
4 m: Code: 1391 1393 - EAN: 3475710303043

8-BOSTON PECAN

2 m: Code: 1371 1722 - EAN: 3475710316821
3 m: Code: 1353 1722 - EAN: 3475710352881
4 m: Code: 1391 1722 - EAN: 3475710317095

9-CHALET PECAN

2 m: Code: 1371 1516 - EAN: 3475710316869
4 m: Code: 1391 1516 - EAN: 3475710317132

10-NORDIC BEIGE

2 m: Code: 1371 1689 - EAN: 3475710317231
3 m: Code: 1353 1689 - EAN: 3475710472008
4 m: Code: 1391 1689 - EAN: 3475710317194

11-SANTAFE PEARL

2 m: Code: 1371 1873 - EAN: 3475710337932
3 m: Code: 1353 1873 - EAN: 3475710471964
4 m: Code: 1391 1873 - EAN: 3475710334771

12-HUDSON PEARL

2 m: Code: 1371 1880 - EAN: 3475710357343
3 m: Code: 1353 1880 - EAN: 3475710352935
4 m: Code: 1391 1880 - EAN: 3475710357299

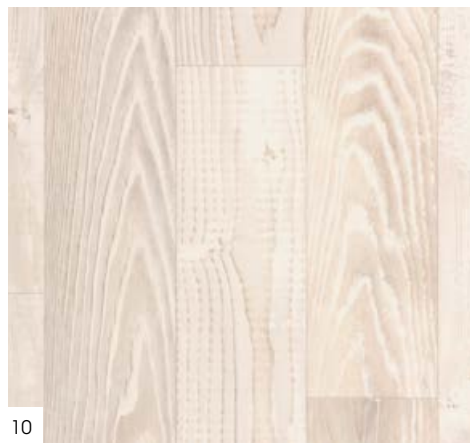
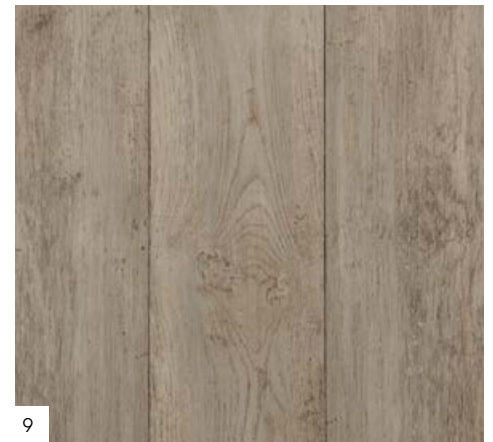
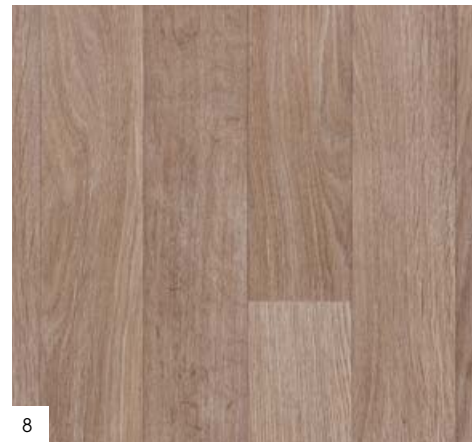
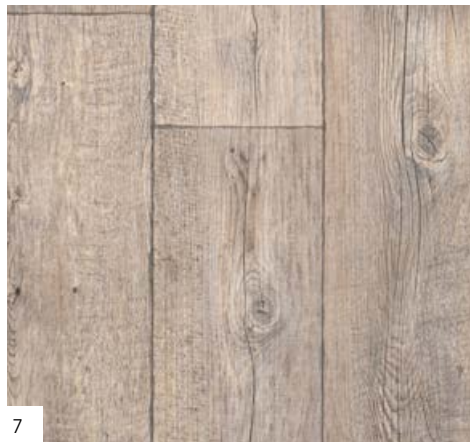
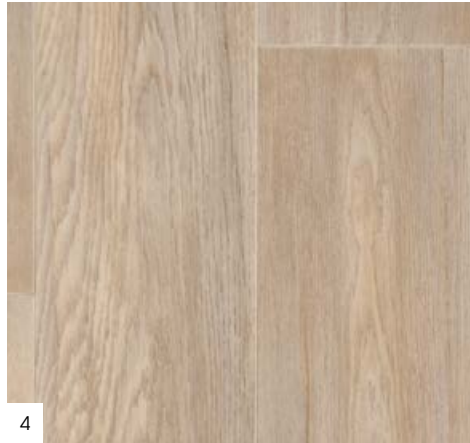



2230 - ALOHA BLOND

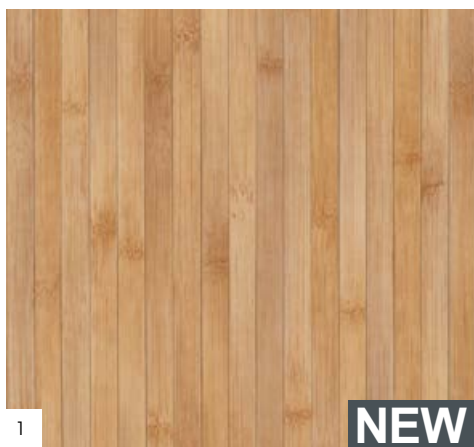

1

NEW



2

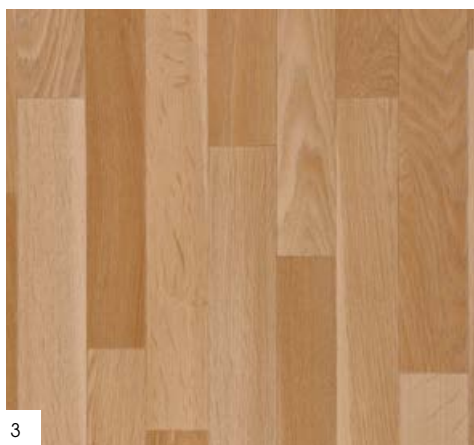

3

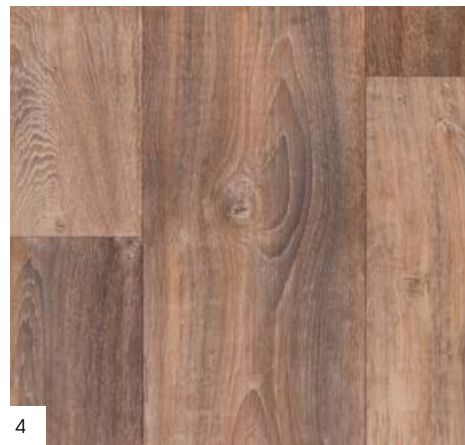

4

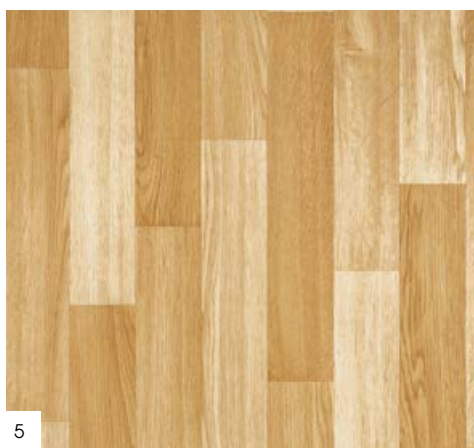

5

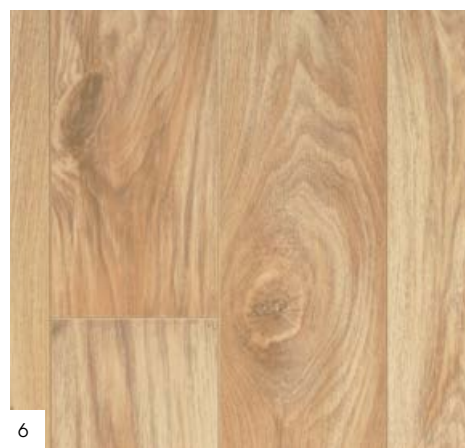

6



7

NEW

1-BAMBOO BEIGE

2 m: Code: 1399 0471 - EAN: 3475710362040
4 m: Code: 1397 0471 - EAN: 3475710357787

2-NOMA BLOND

2 m: Code: 1371 1731 - EAN: 3475710472077
4 m: Code: 1391 1731 - EAN: 3475710436093

3-CHELSEA BLOND

2 m: Code: 1371 1364 - EAN: 3475710359576
4 m: Code: 1391 1364 - EAN: 3475710358968

4-HUDSON BROWN

2 m: Code: 1371 1959 - EAN: 3475710357329
4 m: Code: 1391 1959 - EAN: 3475710357275

5-MANITOBA HÊTRE

2 m: Code: 1372 0402 - EAN: 3475710319587
4 m: Code: 1392 0402 - EAN: 3475710319471

6-TORONTO CLAIR

2 m: Code: 1371 0762 - EAN: 3475710359545
4 m: Code: 1391 0762 - EAN: 3475710358937

7-ALOHA BLOND

2 m: Code: 1371 2230 - EAN: 3475710463655
4 m: Code: 1391 2230 - EAN: 3475710463198

8-BOSTON GREY

4 m: Code: 1391 1626 - EAN: 3475710349218

9-CHELSEA SMOKED

2 m: Code: 1371 1294 - EAN: 3475710359569
4 m: Code: 1391 1294 - EAN: 3475710358951

10-HUDSON DARK

2 m: Code: 1371 2229 - EAN: 3475710463648
4 m: Code: 1391 2229 - EAN: 3475710463181



2229 - HUDSON DARK



NEW



booster
CERAMIC

2226 - CORDOBA BLACK AND WHITE



1



2



3

NEW



2228 - PROVENCE BRIC

NEW



4



5



6

1-CORDOBA BEIGE

2 m: Code: 1371 2079 - EAN: 3475710430138
 4 m: Code: 1391 2079 - EAN: 3475710430046

2-CORDOBA BLUE

2 m: Code: 1371 2080 - EAN: 3475710415715
 3 m: Code: 1353 2080 - EAN: 3475710471995
 4 m: Code: 1391 2080 - EAN: 3475710430053

3-CORDOBA BLACK AND WHITE

2 m: Code: 1371 2226 - EAN: 3475710463662
 4 m: Code: 1391 2226 - EAN: 3475710463150

4-PROVENCE BRIC

2 m: Code: 1371 2228 - EAN: 3475710463631
 4 m: Code: 1391 2228 - EAN: 3475710463174

5-PROVENCE AZUR

2 m: Code: 1371 2227 - EAN: 3475710463679
 4 m: Code: 1391 2227 - EAN: 3475710463167

6-PROVENCE BLACK & WHITE

2 m: Code: 1371 1981 - EAN: 3475710414176
 3 m: Code: 1353 1981 - EAN: 3475710471971
 4 m: Code: 1391 1981 - EAN: 3475710373299



1



2



3

1-NEVADA CREAM

2 m: Code: 1371 2163 - EAN: 3475710432392

4 m: Code: 1391 2163 - EAN: 3475710432330

2-SPA CREAM

2 m: Code: 1399 1920 - EAN: 3475710362132

3-DIAMOND BLUE

2 m: Code: 1371 1995 - EAN: 3475710472060

4 m: Code: 1391 1995 - EAN: 3475710440007

4-VOLCANO LIGHT GREY

2 m: Code: 1371 2186 - EAN: 3475710432415

3 m: Code: 1353 2186 - EAN: 3475710472015

4 m: Code: 1391 2186 - EAN: 3475710432354

5-MEMPHIS WHITE

4 m: Code: 1391 2095 - EAN: 3475710395659

6-MEMPHIS GREY

4 m: Code: 1391 2096 - EAN: 3475710395666

7-NEVADA DARK

2 m: Code: 1371 2184 - EAN: 3475710432385

4 m: Code: 1391 2184 - EAN: 3475710432323

8-NEVADA GREY

2 m: Code: 1371 2185 - EAN: 3475710432408

4 m: Code: 1391 2185 - EAN: 3475710432347

9-VOLCANO GREY

2 m: Code: 1371 2187 - EAN: 3475710432422

4 m: Code: 1391 2187 - EAN: 3475710432361

10-SPA SILVER GREY

2 m: Code: 1385 1919 - EAN: 3475710361623

4 m: Code: 1375 1919 - EAN: 3475710362248

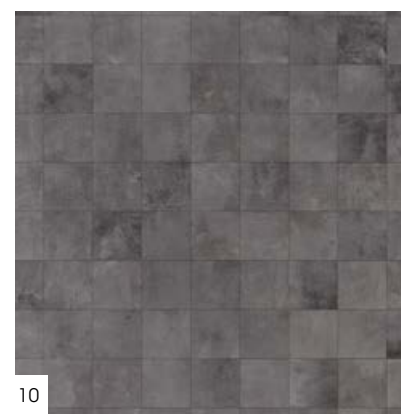
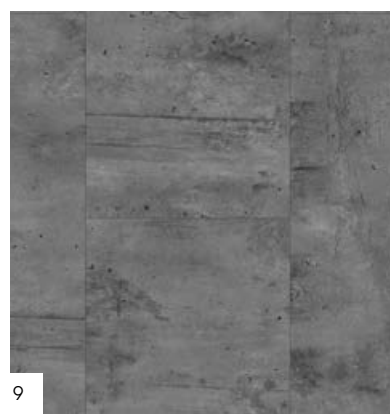
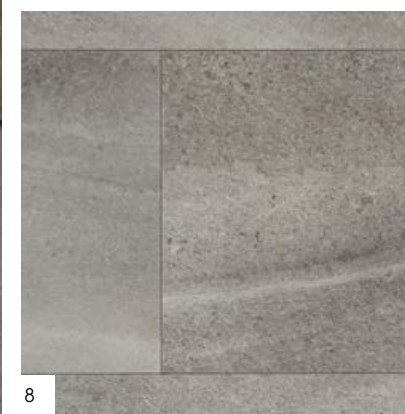
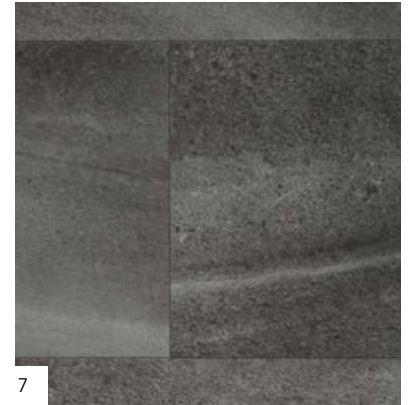

2185 - NEVADA GREY



booster
ALL OVER

1788 - HARLEM LIGHT GREY

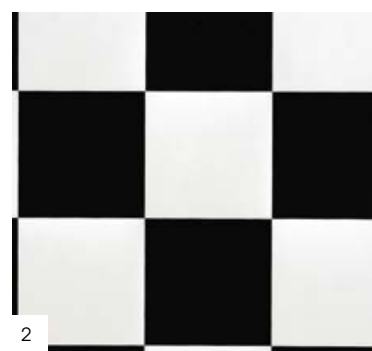

1-CORK NATUREL

2 m: Code: 1399 0027 - EAN: 3475710362057
3 m: Code: 1578 0027 - EAN: 3475710361692
4 m: Code: 1397 0027 - EAN: 3475710357794

2-DAMIER BLACK & WHITE

2 m: Code: 1399 0015 - EAN: 3475710362095
3 m: Code: 1578 0015 - EAN: 3475710362019
4 m: Code: 1397 0015 - EAN: 3475710357831

3-HARLEM LIGHT GREY

4 m: Code: 1391 1788 - EAN: 3475710440014

4-MADRAS WHITE

2 m: Code: 1371 1479 - EAN: 3475710430169
3 m: Code: 1353 1479 - EAN: 3475710441530
4 m: Code: 1391 1479 - EAN: 3475710430084

5-CITY LIGHT GREY

2 m: Code: 1399 1206 - EAN: 3475710362125
4 m: Code: 1397 1206 - EAN: 3475710357862

6-MADRAS STORM

2 m: Code: 1371 1734 - EAN: 3475710430152
3 m: Code: 1353 1734 - EAN: 3475710441523
4 m: Code: 1391 1734 - EAN: 3475710430077

7-BROADWAY STORM

2 m: Code: 1399 1595 - EAN: 3475710362064
4 m: Code: 1397 1595 - EAN: 3475710357800

8-MADRAS ANTHRACITE

2 m: Code: 1371 1735 - EAN: 3475710430145
4 m: Code: 1391 1735 - EAN: 3475710430060

9-MADRAS SILVER

2 m: Code: 1385 1593 - EAN: 3475710361616
4 m: Code: 1375 1593 - EAN: 3475710362231





TECHNICAL CHARACTERISTICS

			Diamalite	Diam. Grain	Pureclean
DESCRIPTION					
Total thickness	EN ISO 24346 (EN 428)	mm	2.60		
Wearlayer thickness	EN ISO 24340 (EN 429)	mm	0.25		
Weight / Mass per unit area	EN ISO 23997 (EN 430)	g/sqm	1500	1725	
Width of sheet	EN ISO 24381 (EN 426)	m	2 / 3 / 4		
Length of sheet	EN ISO 24341 (EN 426)	ml	± 30		
CLASSIFICATION					
Norm / Product specification	-	-	EN ISO 26986		
European classification	EN ISO 10874 (EN 685)	class	22		
Sound insulation	EN ISO 717/2	dB	19		
Room impact noise	NF S 31074	class	A		
Fire rating - Classification - Wood support permanent laying	EN 13501-1	class	Cfl-s1		
Slip resistance wet: ramp test with oil	DIN 51 130	class	-	R10	
PERFORMANCES					
Wear group	EN 660-2	group	T		
Dimensional stability after exposure to heat	EN ISO 23999 (EN 434)	%	0.05		
Residual indentation (average value measured)	EN ISO 24343-1 (EN 433)	mm	0.25		
Residual indentation (requirement)	EN ISO 24343-2	mm	< 0.35		
Thermal conductivity	EN ISO 10456	W/(m.k)	0.25		
Colour fastness	EN 20 105-B02	degree	> 6		
Surface treatment	-	-	Diamalite	Diam. Grain	Pureclean
Guarantee		year	10		
ENVIRONMENT					
TVOC rate 28 days	EN ISO 16000-6	µg/m ³	< 100		
French norm	-	-	A+		
Floorscore (US norm)	-	-	OK		
CE MARKING					
CE	EN 14041				

Areas of use: domestic use



booster

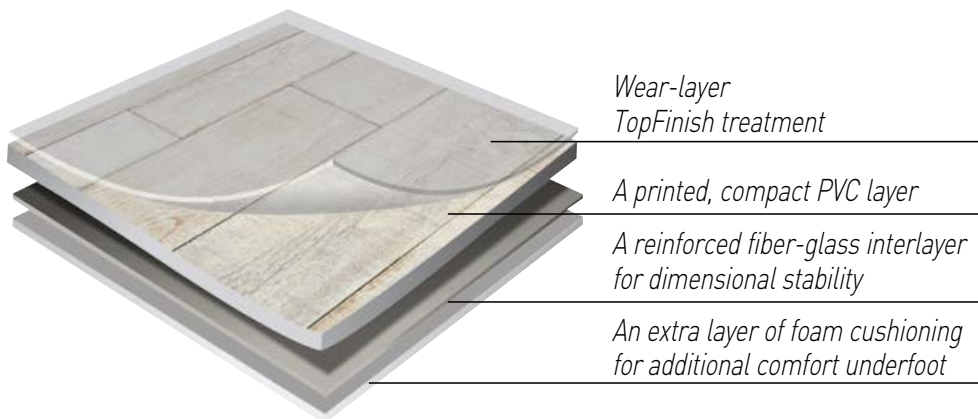

*Wear-layer
TopFinish treatment*

A printed, compact PVC layer

*A reinforced fiber-glass interlayer
for dimensional stability*

*An extra layer of foam cushioning
for additional comfort underfoot*

HEALTH

- Formaldehyde-free
- Lead-free, no heavy metals
- Solvent-free
- No harmful plasticizer
- Low VOC emission

ENVIRONMENT

- 100% recyclable
- ISO 14001
- Soapy water cleaning



LAYING

The subfloor must be smooth, clean, dry, undamaged and flat.

Recommendations: unroll the floorcovering 24 hours before laying.

The floor covering should not be laid in a room if the temperature is below 15°C.

Laying on underfloor heating is possible (up to 28°C).

Weld the joints (cold-treatment product) to ensure good water-tightness.

If permanent laying with glue: use a single stick acrylic adhesive (approximately 250g/sq. m).

Use a finely-notched trowel.

CLEANING & CARE

Regular cleaning with a vacuum cleaner, dust mop or a wet cloth.

Cleaning: with water and a neutral detergent, rinse with clean water.

Stain removal: White Spirit removes almost all stains.

Do not use solvents.

Precautions: do not use floor wax.

Avoid rubber leg caps and casters.

Replace with plastic caps and polyamide casters.

Protect the bases and legs of your waxed furniture with a felt disc.

See index page 142

A photograph of a wicker chair on a wooden floor. On the chair, there is a stack of fabric samples. The top sample is white with a blue floral pattern. Below it is a pink sample, and then a blue sample with a white geometric pattern. The floor is made of dark wood planks.

start

**COMFORTABLE
& ECONOMICAL**

**INSTALLATION
WITH
ACRYLIC GLUE**

ALL USES FLOOR

1150 - CAJOU OAK



1-MANITOBA TOUNDRA

2 m: Code: 1276 0107 - EAN: 3475710166631

3 m: Code: 1772 0107 - EAN: 3475710167607

4 m: Code: 1838 0107 - EAN: 3475710166532

2-MANITOBA ERABLE

2 m: Code: 1276 0046 - EAN: 3475710103483

3 m: Code: 1772 0046 - EAN: 3475710103803

4 m: Code: 1838 0046 - EAN: 3475710104121

3-TURKU CLAIR

2 m: Code: 1270 0381 - EAN: 3475710081194

2 m: Code: 1276 0381 - EAN: 3475710166525

3 m: Code: 1774 0381 - EAN: 3475710081200

4 m: Code: 1838 0381 - EAN: 3475710166624

4 m: Code: 1840 0381 - EAN: 3475710084126

4-ARDENTES NOYER

2 m: Code: 1276 0025 - EAN: 3475710208652

3 m: Code: 1772 0025 - EAN: 3475710167584

4 m: Code: 1838 0025 - EAN: 3475710180958

5-CAJOU OAK

2 m: Code: 1276 1150 - EAN: 3475710208508

3 m: Code: 1772 1150 - EAN: 3475710208478

4 m: Code: 1838 1150 - EAN: 3475710208447

6-TORONTO BROWN

2 m: Code: 1276 0677 - EAN: 3475710164811

4 m: Code: 1838 0677 - EAN: 3475710164729



1



2



3

0712 - GRAVEL GREY



4

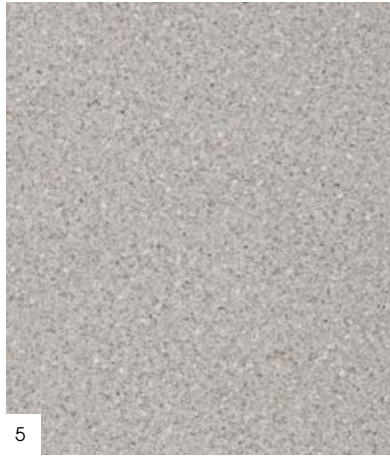

5



6

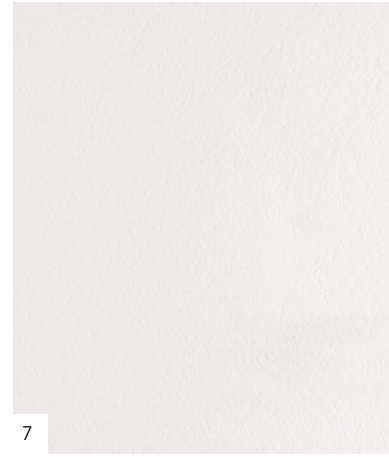

7



8



9



10



11



12



13

1-BIARRITZ GRIS

4 m: Code: 18381008 - EAN: 3475710190698

2-BIARRITZ NOIR

4 m: Code: 1838 1107 - EAN: 3475710190681

3-BIARRITZ ACIER

4 m: Code: 1838 1108 - EAN: 3475710236501

4-GRAVEL BEIGE

2 m: Code: 1276 0711 - EAN: 3475710164064

3 m: Code: 1772 0711 - EAN: 3475710221880

4 m: Code: 1838 0711 - EAN: 3475710163531

5-GRAVEL GREY

2 m: Code: 1276 0712 - EAN: 3475710164071

3 m: Code: 1772 0712 - EAN: 3475710250828

4 m: Code: 1838 0712 - EAN: 3475710163548

6-MARENGO PERLE

2 m: Code: 1270 0141 - EAN: 3475710064302

3 m: Code: 1774 0141 - EAN: 3475710064296

4 m: Code: 1840 0141 - EAN: 3475710060380

7-CUIR BLANC

4 m: Code: 1847 0841 - EAN: 3475710331930

8-DAMIER BLACK & WHITE

2 m: Code: 1276 0115 - EAN: 3475710166662

3 m: Code: 1772 0115 - EAN: 3475710167614

4 m: Code: 1838 0115 - EAN: 3475710166653

9-SILICE GRIS

2 m: Code: 1276 0011 - EAN: 3475710166709

4 m: Code: 1838 0011 - EAN: 3475710166600

10-MARL GREY

2 m: Code: 1270 1582 - EAN: 3475710256097

2 m: Code: 1276 1582 - EAN: 3475710256066

3 m: Code: 1774 1582 - EAN: 3475710256080

3 m: Code: 1772 1582 - EAN: 3475710256059

4 m: Code: 1838 1582 - EAN: 3475710256042

4 m: Code: 1840 1582 - EAN: 3475710256073

11-UTAH BEIGE

2 m: Code: 1270 0581 - EAN: 3475710089312

2 m: Code: 1276 0581 - EAN: 3475710104213

3 m: Code: 1774 0581 - EAN: 3475710089329

3 m: Code: 1772 0581 - EAN: 3475710103865

4 m: Code: 1838 0581 - EAN: 3475710103551

4 m: Code: 1840 0581 - EAN: 3475710081309

12-MATERA CREMA

2 m: Code: 1270 1692 - EAN: 3475710306280

4 m: Code: 1840 1692 - EAN: 3475710306259

13-CASSIOPEE NATURAL

2 m: Code: 1270 0574 - EAN: 3475710099496

2 m: Code: 1276 0574 - EAN: 3475710119354

3 m: Code: 1774 0574 - EAN: 3475710099489

3 m: Code: 1772 0574 - EAN: 3475710117794

4 m: Code: 1838 0574 - EAN: 3475710119347

4 m: Code: 1840 0574 - EAN: 3475710099472



TECHNICAL CHARACTERISTICS

DESCRIPTION

Total thickness	EN ISO 24346 (EN 428)	mm	1.20
Wearlayer thickness	EN ISO 24340 (EN 429)	mm	0.15
Weight / Mass per unit area	EN ISO 23997 (EN 430)	g/sqm	1075
Width of sheet	EN ISO 24381 (EN 426)	m	2 / 3 / 4
Length of sheet	EN ISO 24341 (EN 426)	ml	± 35

CLASSIFICATION

Norm / Product specification	-	-	EN ISO 26986
European classification	EN ISO 10874 (EN 685)	class	21
Sound insulation	EN ISO 717/2	dB	10
Room impact noise	NF S 31074	class	A
Fire rating - Classification - Wood support permanent laying	EN 13501-1	class	B _{fl} -s1
Slip resistance wet: ramp test with oil	DIN 51 130	class	-

PERFORMANCES

Wear group	EN 660-2	group	T
Residual indentation (average value measured)	EN ISO 24343-1 (EN 433)	mm	-
Thermal conductivity	EN ISO 10456	W/(m.k)	0.25
Colour fastness	EN 20 105-B02	degree	> 6
Surface treatment	-	-	Diamalite
Guarantee		year	5

ENVIRONMENT

TVOC rate 28 days	EN ISO 16000-6	µg/m ³	< 100
French norm	-	-	A+

CE MARKING



EN 14041



Areas of use: domestic use



start

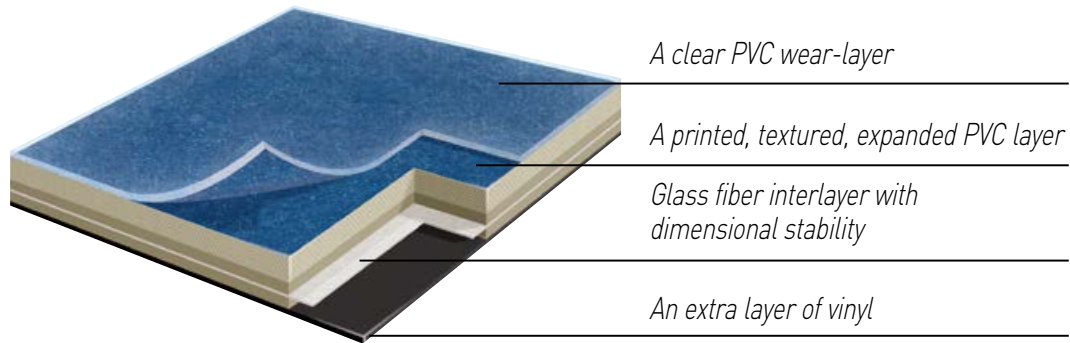

HEALTH

- Formaldehyde-free
- Lead-free, no heavy metals
- Solvent-free
- No harmful plasticizer
- Low VOC emission

ENVIRONMENT

- 100% recyclable
- ISO 14001
- Soapy water cleaning



LAYING

Laying recommendations: Gerflor floorcoverings are high quality products developed for a long life.

Any warranty claim will only be considered if the product has been laid according to the following specifications:

- The subfloor must be smooth, hard, dry and clean.
- Unroll the floorcovering 24 hours before it is due to be installed.
- During laying, the room temperature may not be below 18°C, and the ground temperature below 15°C.

Permanent installation/full stick:

- Use a single stick acrylic glue (approx. 250 g/sq.m)
- Use a finely notched trowel and cold weld the joints.

CLEANING & CARE

Initial cleaning: Before commencing a regular maintenance programme, an initial cleaning of the floor will be necessary to remove dirt accumulated during installation and other building works. Remove debris, sweep floor and vacuum to remove loose dirt. Wash floor with damp mop and bucket containing cold water and neutral detergent. Replace the water and solution if necessary. Remove stubborn marks with a non-abrasive pad.

Maintenance: Remove loose dirt with a broom or vacuum cleaner. Wash floor with damp mop and bucket with cold water.







Cleaning: Frequency of periodic maintenance will depend on the level of traffic and on the nature of the installation. Wash floor with damp mop and bucket containing cold water and neutral detergent.















Discoloration: All resilient floor covering can discolour due to the transference of colouring substances. Contact with bituminous materials, mastic, asphalt, oil, shoes with black rubber soles, or rubber rollers may cause discoloration.















See index page 142















**NUMERICAL
INDEX**



COLOR CODE	DESIGN	DESIGN COLOR	TYPE	ALTERNATIVE LAYING*	PATTERN REPEAT MM	SIZE OF THE DESIGN CM	RANGE	PAGE
0015	Damier	Black & White 	Tile	no	332 x 332	16,6 x 16,6	BOOSTER START	133 139
0025	Ardentes	Noyer 	Wood	no	1000 x 1000	-	START	137
0027	Cork	Naturel 	All Over	no	0 x 0	-	PRIMETEX BOOSTER	101 133
0046	Manitoba	Erable 	Wood	no	1000 x 500	6,2 x 35 / 33,5 / 31,5	START	137
0089	Gravel	Mineral 	All Over	yes	0 x 0	-	PRIMETEX	101
0107	Manitoba	Toundra 	Wood	no	1000 x 500	6,2 x 35 / 33,5 / 31,5	START	137
0111	Silice	Gris 	All Over	yes	0 x 0	-	START	139
0137	Aurore	Natural 	Wood	no	1333 x 1000	50/33,3/25 x 7,2	TIMBERLINE	111
0141	Marengo	Perle 	All Over	yes	0 x 0	-	START	139
0381	Turku	Clair 	Wood	no	1333 x 1000	7 x 61,5 / 30,8 / 41 / 71,6	START	137
0402	Manitoba	Hetre 	Wood	no	1000 x 500	6,2x35 / 33,5 / 31,5	LOFTEX BOOSTER	83 126
0405	Chene	Medium 	Wood	no	1000 x 1000	35/31,5/33,5 x 6,2	TEXLINE	54
0422	Maple	Light 	Wood	no	1000 x 1000	-	TIMBERLINE	111
0432	Rustic Pine	Warm Grey 	Wood	no	0	-	TIMBERLINE	111
0449	Toronto	Miel 	Wood	no	1333 x 1000	16,8 x 133,3	TIMBERLINE	109

COLOR CODE	DESIGN	DESIGN COLOR	TYPE	ALTERNATIVE LAYING*	PATTERN REPEAT MM	SIZE OF THE DESIGN CM	RANGE	PAGE
0449	Toronto	Miel 	Wood	no	1333 x 1000	16,8 x 133,3	PRIMETEX	91
0452	Oak Select	Medium 	Wood	no	0	-	TIMBERLINE	111
0471	Bamboo	Beige 	Wood	no	1000 X 1000	1,8	BOOSTER	126
0475	Noma	Chocolate 	Wood	no	1000 x 1000	16,6 x 100	TEXLINE	59
0476	Noma	Miel 	Wood	no	1000 x 1000	16,6 x 100	TEXLINE TIMBERLINE	53 111
0492	Cabana Oak	Oak Brown 	Wood	no	0	-	TIMBERLINE	109
0502	Oak Select	Grey 	Wood	no	0	-	TIMBERLINE	111
0515	Noma	Blanc 	Wood	no	1000 x 1000	16,6 x 100	TEXLINE	57
0542	Whitewashed Oak	Warm Grey 	Wood	no	0	-	TIMBERLINE	109
0562	Walnut	Grey Brown 	Wood	no	1000 x 1000	10 x 100	TIMBERLINE	109
0574	Cassiopee	Natural 	Tile	no	500 x 500	13,5 x 13,5	START	139
0581	Utah	Beige 	All Over	yes	1000 x 1000	-	START	139
0597	Pixel	Silver 	All Over	yes	1000 x 1000	-	TIMBERLINE	113
0617	Granite	Dark Grey 	Tile	no	1000 x 1000	-	TEXLINE	69
0618	Granite	Green 	Tile	no	1000 x 1000	-	TEXLINE	69

COLOR CODE	DESIGN	DESIGN COLOR	TYPE	ALTERNATIVE LAYING*	PATTERN REPEAT MM	SIZE OF THE DESIGN CM	RANGE	PAGE	
0621	Pixel	Vanilla		All Over	yes	1000 x 1000	-	TIMBERLINE	113
0632	Pixel	Anthracite		All Over	yes	1000 x 1000	-	TIMBERLINE	113
0639	Pixel	Sand		All Over	yes	1000 x 1000	-	TIMBERLINE	113
0669	Chene	Light		Wood	no	1000 x 1000	35/31,5/33,5 x 6,2	TIMBERLINE	111
0677	Toronto	Brown		Wood	no	1333 x 1000	16,8 x 133,3	START	137
0678	Noma	Ceruse		Wood	no	1000 x 1000	16,6 x 100	TEXLINE HQR	25
0679	Noma	Cafe		Wood	no	1000 x 1000	16,6 x 100	TEXLINE HQR	27
0711	Gravel	Beige		All Over	yes	0 x 0	-	PRIMETEX START	101 139
0712	Gravel	Grey		All Over	yes	0 x 0	-	PRIMETEX START	101 139
0719	Timber	Brown		Wood	no	1000 x 1000	100 x 16	PRIMETEX	92
0720	Timber	Clear		Wood	no	1000 x 1000	16 x 100	TEXLINE HQR PRIMETEX	25 91
0721	Timber	Medium		Wood	no	1000 x 1000	16 x 100	PRIMETEX	91
0762	Toronto	Clair		Wood	no	1333 x 1000	16,8 x 133,3	BOOSTER	126
0764	Ship	Nature		Wood	no	1000 X 1000	12,2 x 100-40-35-60-65-45-55	TEXLINE	61
0776	Granite	Black		Tile	no	1000 x 1000	-	TEXLINE	69















COLOR CODE	DESIGN	DESIGN COLOR	TYPE	ALTERNATIVE LAYING*	PATTERN REPEAT MM	SIZE OF THE DESIGN CM	RANGE	PAGE	
0836	Verone	Grey		Tile	no	1000 x 1000	50 x 33,3	PRIMETEX	99
0841	Cuir	Blanc		All Over	yes	0 x 0	-	START	139
0847	Oak	Light		Wood	no	0	-	TIMBERLINE	111
0873	Offset	Beige		Tile	no	1000 x 1000	16 x 16 - 8 x 8 33 x 33 33 x 16	PRIMETEX	99
1008	Biarritz	Gris		All Over	yes	0 x 0	-	START	139
1051	Madras	Grey		All Over	yes	0 x 0	-	TEXLINE	75
1053	Noma	Grey		Wood	no	1000 x 1000	16,6 x 100	TEXLINE	56
1104	Cajou	Nut		Wood	no	1000 x 1000	16,6 x 100	PRIMETEX	91
1107	Biarritz	Noir		All Over	yes	0 x 0	-	START	139
1108	Biarritz	Acier		All Over	yes	0 x 0	-	START	139
1150	Cajou	Oak		Wood	no	1000 x 1000	16,6 x 100	START	137
1151	Cajou	Grey		Wood	no	1000 x 1000	16,6 x 100	PRIMETEX	92
1193	Playa	White		Wood	no	1000 x 1000	100 x 8/15/11/16/14/9	TEXLINE	57
1193	Playa	White		Wood	no	1000 x 1000	100 x 8/15/11/16/14/9	PRIMETEX	89
1206	City	Light Grey		All Over	yes	0 x 0	-	BOOSTER	133

COLOR CODE	DESIGN	DESIGN COLOR	TYPE	ALTERNATIVE LAYING™	PATTERN REPEAT MM	SIZE OF THE DESIGN CM	RANGE	PAGE
1236	Cajou	Honey 	Wood	no	1000 x 1000	16,6 x 100	PRIMETEX	91
1268	Walnut	Medium 	Wood	no	1000 x 1000	10 x 100	TEXLINE	54
1272	Timber	Blond 	Wood	no	1000 x 1000	16 x 100	TEXLINE	54
1284	Verone	Light Grey 	Tile	no	1000 x 1000	50 x 33,3	PRIMETEX	99
1289	Prado	Crema 	Tile	no	1000 x 1000	23 x 23	TEXLINE	68
1294	Chelsea	Smoked 	Wood	no	1000 x 1000	6,2/7,2 x 60/50/40	BOOSTER	126
1319	Madras	Taupe 	All Over	yes	0 x 0	-	HOME COMFORT	41
1364	Chelsea	Blond 	Wood	no	1000 x 1000	6,2/7,2 x 60/50/40	BOOSTER	126
1393	Farm	Pecan 	Wood	no	1000 x 1000	16,7 x 100	TEXLINE BOOSTER	53 125
1399	Farm	Noisette 	Wood	no	1000 x 1000	16,7 x 100	TEXLINE	53
1401	Farm	Kola 	Wood	no	1000 x 1000	16,7 x 100	TEXLINE	53
1439	Lodge	Milk 	Wood	no	1000 x 1000	5,5 x 100	TEXLINE HQR	23
1442	Noma	Pecan 	Wood	no	1000 x 1000	16,6 x 100	TEXLINE HQR	24
1451	Noma	Kola 	Wood	no	1000 x 1000	16,6 x 100	TIMBERLINE	111
1451	Noma	Kola 	Wood	no	1000 x 1000	16,6 x 100	TEXLINE HQR	25















COLOR CODE	DESIGN	DESIGN COLOR	TYPE	ALTERNATIVE LAYING™	PATTERN REPEAT MM	SIZE OF THE DESIGN CM	RANGE	PAGE
1465	Madras	Cloud 	All Over	yes	0 x 0	-	HOME COMFORT	41
1479	Madras	White 	All Over	yes	0 x 0	-	HOME COMFORT TEXLINE BOOSTER	41 75 133
1494	Patio	Natural 	Tile	no	1000 x 1000	16,6 x 16,6	PRIMETEX	99
1516	Chalet	Pecan 	Wood	no	1333 x 1000	16,6 x 133,3	BOOSTER	125
1518	Factory	White 	Wood	no	1000 x 1000	16,6 x 100	TIMBERLINE	111
1518	Factory	White 	Wood	no	1000 x 1000	16,6 x 100	TEXLINE	57
1528	Newport	White 	Wood	no	1333 x 1000	20x133,3	PRIMETEX	89
1532	Factory	Anthracite 	Wood	no	1000 x 1000	16,6x100	PRIMETEX	92
1533	Factory	Pecan 	Wood	no	1000 x 1000	16,6x100	TEXLINE	54
1533	Factory	Pecan 	Wood	no	1000 x 1000	16,6x100	PRIMETEX	91
1535	Factory	Perle 	Wood	no	1000 x 1000	16,6x100	TEXLINE	59
1536	Keywest	Blanc 	Wood	no	1333 x 1000	25 x 133,3	HOME COMFORT	40
1538	Newport	Pecan 	Wood	no	1333 x 1000	20 x 133,3	PRIMETEX	91
1538	Newport	Pecan 	Wood	no	1333 x 1000	20 x 133,3	HOME COMFORT	40
1546	Victoria	Beige 	Tile	no	1000 x 1000	16,6 x 33,3	PRIMETEX	99

COLOR CODE	DESIGN	DESIGN COLOR	TYPE	ALTERNATIVE LAYING*	PATTERN REPEAT MM	SIZE OF THE DESIGN CM	RANGE	PAGE
1547	Victoria	Light 	Tile	no	1000 x 1000	16,6 x 33,3	PRIMETEX	99
1556	Newport	Honey 	Wood	no	1333 x 1000	20 x 133,3	HOME COMFORT PRIMETEX	40 91
1557	Newport	Naturel 	Wood	no	1333 x 1000	20 x 133,3	HOME COMFORT	40
1582	Marl	Grey 	All Over	yes	0 x 0	-	START	139
1585	Tribeca	Grey 	Wood	no	1333 x 1000	20 x 133,3	PRIMETEX	92
1586	Tribeca	Light 	Wood	no	1333 x 1000	20 x 133,3	PRIMETEX	89
1588	Dune	White 	All Over	yes	1000 x 1000	-	TEXLINE LOFTEX PRIMETEX	75 81 101
1589	Dune	Grey 	All Over	yes	1000 x 1000	-	TEXLINE PRIMETEX	75 101
1591	Dune	Anthracite 	All Over	yes	1000 x 1000	-	TEXLINE	75
1591	Dune	Anthracite 	All Over	yes	1000 x 1000	-	LOFTEX	81
1593	Madras	Silver 	All Over	yes	0 x 0	-	TEXLINE BOOSTER	72 133
1595	Broadway	Storm 	All Over	yes	1000 x 1000	-	BOOSTER	133
1597	Dune	Taupe 	All Over	yes	1000 x 1000	-	TEXLINE LOFTEX	75 81
1618	Boston	Blond 	Wood	no	1000 x 1000	10 x 100	BOOSTER	125
1619	Boston	Dark 	Wood	no	1000 x 1000	10 x 100	TEXLINE	59

COLOR CODE	DESIGN	DESIGN COLOR	TYPE	ALTERNATIVE LAYING*	PATTERN REPEAT MM	SIZE OF THE DESIGN CM	RANGE	PAGE
1626	Boston	Grey 	Wood	no	1000 x 1000	10 x 100	TEXLINE BOOSTER	59 126
1632	Tweed	Cream 	Textile	no	1000 x 1000	-	HOME COMFORT	43
1633	Tweed	Grey 	Textile	no	1000 x 1000	-	HOME COMFORT	43
1634	Tweed	Brown 	Textile	no	1000 x 1000	-	HOME COMFORT	43
1657	Karonga	Crema 	All Over	yes	1000 x 1000	-	TEXLINE HQR	31
1658	Karonga	Moka 	All Over	yes	1000 x 1000	-	TEXLINE HQR	31
1667	Fisherman	Ocean 	Wood	no	1000 x 1000	10 x 100	PRIMETEX	95
1681	Nordic	White 	Wood	no	1000 x 1000	12,5 x 100	PRIMETEX	89
1689	Nordic	Beige 	Wood	no	1000 x 1000	12,5 x 100	BOOSTER	125
1692	Matera	Crema 	Tile	no	1000 x 1000	33 x 33	START	139
1694	Matera	Natural 	Tile	no	1000 x 1000	33 x 33	TEXLINE	68
1722	Boston	Pecan 	Wood	no	1000 x 1000	10 x 100	BOOSTER	125
1727	Noma	Clear 	Wood	no	1000 x 1000	16,6 x 100	TEXLINE	53
1728	Fisherman	Washed 	Wood	no	1000 x 1000	10 x 100	PRIMETEX	95
1731	Noma	Blond 	Wood	no	1000 x 1000	16,6 x 100	TEXLINE BOOSTER	53 126

COLOR CODE	DESIGN	DESIGN COLOR	TYPE	ALTERNATIVE LAYING**	PATTERN REPEAT MM	SIZE OF THE DESIGN CM	RANGE	PAGE
1734	Madras	Storm 	All Over	yes	0 x 0	-	BOOSTER	133
1734	Madras	Storm 	All Over	yes	0 x 0	-	TEXTLINE	75
1735	Madras	Anthracite 	All Over	yes	0 x 0	-	TEXTLINE BOOSTER	75 133
1736	Timber	Classic 	Wood	no	1000 x 1000	16 x 100	TEXTLINE	54
1740	Timber	Naturel 	Wood	no	1000 x 1000	16 x 100	TEXTLINE	54
1749	Timber	Light 	Wood	no	1000 x 1000	16 x 100	TEXTLINE	54
1750	Timber	Perle 	Wood	no	1000 x 1000	16 x 100	HOME COMFORT	40
1751	Timber	Grey 	Wood	no	1000 x 1000	16 x 100	TEXTLINE TIMBERLINE	56 111
1778	Noma	Nature 	Wood	no	1000 x 1000	16,6 x 100	TEXTLINE HQR	24
1784	Brooklyn	Dark 	Graphic	yes	1000 x 1000	-	TEXTLINE HQR	31
1786	Brooklyn	Brown 	Graphic	yes	1000 x 1000	-	TEXTLINE HQR	31
1787	Harlem	Dark 	All Over	yes	1000 x 1000	-	TEXTLINE HQR	31
1788	Harlem	Light Grey 	All Over	yes	1000 x 1000	-	BOOSTER	133
1788	Harlem	Light Grey 	All Over	yes	1000 x 1000	-	TEXTLINE HQR	31
1789	Harlem	Blue 	All Over	yes	1000 x 1000	-	TEXTLINE HQR	31















COLOR CODE	DESIGN	DESIGN COLOR	TYPE	ALTERNATIVE LAYING**	PATTERN REPEAT MM	SIZE OF THE DESIGN CM	RANGE	PAGE
1793	Harlem	Nature 	All Over	yes	1000 x 1000	All Over	TEXTLINE HQR	29
1800	Fabrik	Grey 	Wood	no	1333 x 1000	6,6/11,7/8,8/14 x 100	PRIMETEX	89
1801	Castle	White 	Wood	no	1333 x 1000	20 x 133,3	BOOSTER	125
1802	Castle	Blond 	Wood	no	1333 x 1000	20 x 133,3	TEXTLINE HQR TEXTLINE BOOSTER	24 54 125
1808	Harlem	Clear 	All Over	yes	1000 x 1000	-	TEXTLINE HQR	31
1818	Timber	Dark Grey 	Wood	no	1000 x 1000	16 x 100	TEXTLINE HQR	27
1819	Timber	Honey 	Wood	no	1000 x 1000	16 x 100	TEXTLINE HQR	24
1820	Timber	White 	Wood	no	1000 x 1000	16 x 100	TEXTLINE HQR HOME COMFORT	23 40
1825	Colorado	Brown 	Tile	no	1000 x 1000	33 x 33	PRIMETEX	99
1845	Harlem	Taupe 	All Over	yes	1000 x 1000	-	PRIMETEX	101
1846	Castle	Brown 	Wood	no	1333 x 1000	133,3 x 20	TEXTLINE HQR	29
1873	Santafe	Pearl 	Wood	no	1333 x 1000	10 x 33/67/100	BOOSTER	125
1876	Harlem	Fer 	All Over	yes	1000 x 1000	All Over	TEXTLINE HQR	29
1879	Hudson	White 	Wood	no	1333 x 1000	20 x 133,3	TEXTLINE	57
1880	Hudson	Pearl 	Wood	no	1333 x 1000	20 x 133,3	TEXTLINE BOOSTER	59 125

COLOR CODE	DESIGN	DESIGN COLOR	TYPE	ALTERNATIVE LAYING*	PATTERN REPEAT MM	SIZE OF THE DESIGN CM	RANGE	PAGE
1881	Hudson	Dark 	Wood	no	1333 x 1000	20 x 133,3	TEXLINE	58
1887	Hudson	Blond 	Wood	no	1333 x 1000	20 x 133,3	TEXLINE BOOSTER	54 125
1893	Harbor	Blue 	Wood	no	1333 x 1000	4,6/5/6/9/11/12 x40/44/60/78/ 85/97	TEXLINE TIMBERLINE	63 111
1894	Jersey	Clear 	Wood	no	1333 x 1000	20 x 133,3	BOOSTER	125
1900	Harbor	Nature 	Wood	no	1333 x 1000	4,6/5/6/9/11/12 x40/44/60/78/ 85/97	TEXLINE TIMBERLINE	63 111
1901	Harbor	Pearl 	Wood	no	1333 x 1000	4,6/5/6/9/11/12 x40/44/60/78/ 85/97	TEXLINE	63
1918	Castle	Clear 	Wood	no	1333 x 1000	20 x 133,3	BOOSTER	125
1919	Spa	Silver Grey 	Tile	no	1000 x 1000	5 x 5	BOOSTER	130
1920	Spa	Cream 	Tile	no	1000 x 1000	5 x 5	BOOSTER	130
1921	Fabrik	White 	Wood	no	1333 x 1000	6,6/11,7/ 8,8/14 x 100	PRIMETEX	89
1933	Quartzite	Beige 	Tile	yes	2000 X 1000	77,5 - 55,5	PRIMETEX	98
1937	Walden	Silver Grey 	Wood	no	1333 x 1000	12,5/16,8/20/ 14,3 x 133,3	TEXLINE HQR	27
1949	Fjord	Light Grey 	Tile	no	1333 x 1000	33,4 x 66,7	TEXLINE	69
1951	Westwood	Brown 	Wood	no	1000 x 1000	variable	TEXLINE	60
1955	Provence	Creme 	Tile	no	1000 x 1000	20 x 20	TEXLINE	66















COLOR CODE	DESIGN	DESIGN COLOR	TYPE	ALTERNATIVE LAYING*	PATTERN REPEAT MM	SIZE OF THE DESIGN CM	RANGE	PAGE
1956	Provence	Ocre 	Tile	no	1000 x 1000	20 x 20	TEXLINE	66
1957	Westwood	Grey 	Wood	no	1000 x 1000	variable	TEXLINE	60
1958	Patio	Silver Grey 	Tile	no	1000 x 1000	16,6 x 16,6	PRIMETEX	99
1959	Hudson	Brown 	Wood	no	1333 x 1000	20 x 133,3	BOOSTER	126
1965	Tivoli	Light Grey 	Tile	no	1000 x 1000	33,3 x 33,3	TEXLINE	68
1968	Tivoli	Clear 	Tile	no	1000 x 1000	33,3 x 33,3	TEXLINE	68
1969	Tivoli	Grey 	Tile	no	1000 x 1000	33,3 x 33,3	TEXLINE	68
1970	Bruges	Brown 	Wood	no	1000 x 1000	15,9/9,9/18/ 10/12,5 x 100	TEXLINE	54
1971	Bruges	Clear 	Wood	no	1000 x 1000	15,9/9,9/18/ 10/12,5 x 100	TEXLINE TIMBERLINE	57 111
1972	Bruges	Dark 	Wood	no	1000 x 1000	15,9/9,9/18/ 10/12,5 x 100	TEXLINE	59
1981	Provence	Black & White 	Tile	no	1000 x 1000	20 x 20	TEXLINE BOOSTER	66 129
1983	Walden	White 	Wood	no	1333 x 1000	12,5/16,8/20/ 14,3 x 133,3	TEXLINE HQR	23
1984	Walden	Brown 	Wood	no	1333 x 1000	12,5/16,8/20/ 14,3 x 133,3	TEXLINE HQR PRIMETEX	24 91
1985	Walden	Blond 	Wood	no	1333 x 1000	12,5/16,8/20/ 14,3 x 133,3	TEXLINE HQR PRIMETEX	24 91
1986	Elegant	White 	Wood	no	1333 x 1000	20 x 100	TEXLINE HQR	23











COLOR CODE	DESIGN	DESIGN COLOR	TYPE	ALTERNATIVE LAYING*	PATTERN REPEAT MM	SIZE OF THE DESIGN CM	RANGE	PAGE	
1988	Elegant	Brown		Wood	no	1333 x 1000	20 x 100	TEXTLINE HQR	27
1989	Elegant	Clear		Wood	no	1333 x 1000	20 x 100	TEXTLINE HQR	23
1991	Modena	Naturel		Tile	no	1000 x 1000	20 x 22,1	TEXTLINE HQR	32
1995	Diamond	Blue		Graphic	no	1000 x 1000	20 x 22x22	BOOSTER	130
1996	Versailles	Perle		Wood	no	1333 x 1000	20 x 133	PRIMETEX	95
2002	Macchiato	Pearl		Wood	no	1000 x 1000	16,6 x 100	TEXTLINE HQR	23
2003	Macchiato	Naturel		Wood	no	1000 x 1000	16,6 x 100	TEXTLINE HQR	24
2004	Macchiato	Brown		Wood	no	1000 x 1000	16,6 x 100	TEXTLINE HQR	24
2005	Elegant	Grey		Wood	no	1333 x 1000	20 x 100	TEXTLINE HQR	27
2006	Cognac	Pearl		Wood	no	1333 x 1000	20 x 133	PRIMETEX TIMBERLINE	91 111
2007	Cognac	Blond		Wood	no	1333 x 1000	20 x 133	PRIMETEX TIMBERLINE	91 109
2008	Versailles	Light Blue		Wood	no	1333 x 1000	20 x 133	PRIMETEX	95
2009	Versailles	Naturel		Wood	no	1333 x 1000	20 x 133	PRIMETEX	95
2010	Bruges	Naturel		Wood	no	1000 x 1000	15,9/9,9/18/ 10/12,5x100	TIMBERLINE	109
2011	Fjord	Black		Tile	no	1333 x 1000	33,4 x 66,7	TEXTLINE	69









COLOR CODE	DESIGN	DESIGN COLOR	TYPE	ALTERNATIVE LAYING*	PATTERN REPEAT MM	SIZE OF THE DESIGN CM	RANGE	PAGE	
2012	Sherwood	Clear		Wood	no	1333 x 1000	25 x 133	TEXTLINE TIMBERLINE SYMPHONY	51 109 118
2013	Sherwood	Blond		Wood	no	1333 x 1000	25 x 133	TEXTLINE SYMPHONY	51 118
2014	Sherwood	Dark		Wood	no	1333 x 1000	25 x 133	TEXTLINE SYMPHONY	59 118
2015	Sherwood	Brown		Wood	no	1333 x 1000	25 x 133	TIMBERLINE	109
2015	Sherwood	Brown		Wood	no	1333 x 1000	25 x 133	TEXTLINE SYMPHONY	51 118
2016	Cognac	Grey		Wood	no	1333 x 1000	25 x 133	PRIMETEX	92
2017	Sherwood	Grey		Wood	no	1333 x 1000	25 x 133	TIMBERLINE	109
2017	Sherwood	Grey		Wood	no	1333 x 1000	25 x 133	TEXTLINE SYMPHONY	51 118
2020	Bruges	Grey		Wood	no			TEXTLINE	56
2054	Handmade	Blue		Graphic	no	1000 x 1000	-	PRIMETEX	97
2055	Handmade	Silver Grey		Graphic	no	1000 x 1000	-	PRIMETEX	97
2057	Bacara	Bleu		Graphic	no	1000 x 1000	-	PRIMETEX	97
2058	Bacara	Clair		Graphic	no	1000 x 1000	-	PRIMETEX	97
2059	Bacara	Ardoise		Graphic	no	1000 x 1000	-	PRIMETEX	97
2061	Prisme	Blond		Wood	no	1000 x 1000	-	PRIMETEX	95











COLOR CODE	DESIGN	DESIGN COLOR	TYPE	ALTERNATIVE LAYING*	PATTERN REPEAT MM	SIZE OF THE DESIGN CM	RANGE	PAGE	
2062	Prisme	Grey		Wood	no	1000 x 1000	-	PRIMETEX	95
2063	Leone	Light		All Over	yes	1000 x 1000	-	PRIMETEX	101
2064	Leone	Clear		All Over	yes	1000 x 1000	-	PRIMETEX	101
2065	Leone	Blue		All Over	yes	1000 x 1000	-	PRIMETEX	101
2068	Cognac	Blanc		Wood	no	1333 x 1000	20 x 133	PRIMETEX	89
2069	Empire	Dark Grey		Wood	no	1333 x 1000	20 x 133	HOME COMFORT TEXLINE	40 59
2070	Empire	White		Wood	no	1333 x 1000	20 x 133	HOME COMFORT	40
2071	Leone	Grey		All Over	yes	1000 x 1000	-	HOME COMFORT	43
2072	Leone	Light Grey		All Over	yes	1000 x 1000	-	HOME COMFORT	43
2073	Lisboa	Black & White		Tile	no	1000 x 1000	25x25	HOME COMFORT	45
2074	Lisboa	Bric		Tile	no	1000 x 1000	25x25	HOME COMFORT	45
2075	Mandala	Black		Graphic	no	1000 x 1000	-	HOME COMFORT	45
2076	Mandala	Clear		Graphic	no	1000 x 1000	-	HOME COMFORT	45
2077	Mandala	White		Graphic	no	1000 x 1000	-	HOME COMFORT	45
2078	Cordoba	Grey		Tile	no	1000 x 1000	25 x 25	TEXLINE	67















COLOR CODE	DESIGN	DESIGN COLOR	TYPE	ALTERNATIVE LAYING*	PATTERN REPEAT MM	SIZE OF THE DESIGN CM	RANGE	PAGE	
2079	Cordoba	Beige		Tile	no	1000 x 1000	25 x 25	BOOSTER	128
2080	Cordoba	Blue		Tile	no	1000 x 1000	25 x 25	TEXLINE BOOSTER	67 128
2082	Empire	Blond		Wood	no	1333 x 1000	20 x 133	TEXLINE	54
2083	Paris	White		Wood	no	1000 x 1000	-	TEXLINE	63
2085	Paris	Pecan		Wood	no	1000 x 1000	-	TEXLINE	63
2086	Paris	Blond		Wood	no	1000 x 1000	-	TEXLINE	63
2090	Empire	Classic		Wood	no	1333 x 1000	20 x 133	HOME COMFORT	40
2091	Empire	Perle		Wood	no	1333 x 1000	20 x 133	HOME COMFORT	40
2092	Lisboa	Blue		Tile	no	1000 x 1000	25 x 25	HOME COMFORT	45
2093	Mandala	Blue		Graphic	no	1000 x 1000	-	HOME COMFORT	45
2094	Leone	Light Blue		All Over	yes	1000 x 1000	-	HOME COMFORT	43
2095	Memphis	White		Tile	no	1000 x 1000	25 x 25	BOOSTER	130
2096	Memphis	Grey		Tile	no	1000 x 1000	25 x 25	BOOSTER	130
2098	Etna	Dark Grey		Tile	yes	2000 x 1000	50 x 50	TEXLINE HQR TEXLINE	32 65
2099	Etna	Clear		Tile	yes	2000 x 1000	50 x 50	TEXLINE HQR TEXLINE	32 65

COLOR CODE	DESIGN	DESIGN COLOR	TYPE	ALTERNATIVE LAYING**	PATTERN REPEAT MM	SIZE OF THE DESIGN CM	RANGE	PAGE
2100	Etna	Grey		Tile	no	2000 x 1000	50 x 50	TEXTLINE 65
2117	Madras	Pluton		All Over	yes	0 x 0	-	TEXTLINE 72
2118	Madras	Venus		All Over	yes	0 x 0	-	TEXTLINE 72
2119	Madras	Uranus		All Over	yes	0 x 0	-	TEXTLINE 72
2120	Madras	Saturne		All Over	yes	0 x 0	-	TEXTLINE 75
2126	Chamonix	Beige		Tile	no	1333 x 1000	33,3 x 66,6	TEXTLINE 68
2126	Nice	Concrete		Tile	no	1000 x 1000	50 x 25	PRIMETEX 99
2127	Nice	Rock		Tile	no	1000 x 1000	50 x 25	PRIMETEX 99
2128	Chamonix	Gris		Tile	no	1333 x 1000	33,3 x 66,6	TEXTLINE 68
2129	Nice	Beach		Tile	no	1000 x 1000	50 x 25	PRIMETEX 99
2130	Nice	Stone		Tile	no	1000 x 1000	50 x 25	PRIMETEX 99
2131	Leone	Mouse		All Over	yes	1000 x 1000	-	SYMPHONY 119
2132	Leone	Metal		All Over	yes	1000 x 1000	-	LOFTEX SYMPHONY 81 119
2133	Leone	Anthracite		All Over	yes	2000 x 1000	All Over	PRIMETEX SYMPHONY 101 119
2134	Leone	Brown		All Over	yes	1000 x 1000	-	LOFTEX SYMPHONY 81 119

COLOR CODE	DESIGN	DESIGN COLOR	TYPE	ALTERNATIVE LAYING**	PATTERN REPEAT MM	SIZE OF THE DESIGN CM	RANGE	PAGE
2135	Leone	Cream		All Over	yes	1000 x 1000	-	LOFTEX SYMPHONY 81 119
2136	Cordoba	Marine		Tile	no	1000 x 1000	25 x 25	TEXTLINE 67
2137	Sherwood	White		Wood	no	1333 x 1000	25 x 133	TEXTLINE 57
2138	Savannah	Blond		Wood	no	1000 x 1000	12,5 x 50	TEXTLINE 51
2139	Savannah	Naturel		Wood	no	1000 x 1000	12,5 x 50	TEXTLINE 51
2140	Savannah	Grey		Wood	no	1000 x 1000	12,5 x 50	TEXTLINE 56
2141	Wild	Dark		Wood	no	1333 x 1000	133,3 x 20	TEXTLINE 59
2142	Wild	White		Wood	no	1333 x 1000	133,3 x 20	TEXTLINE 57
2143	Wild	Pearl		Wood	no	1333 x 1000	133,3 x 20	TEXTLINE 56
2144	Confetti	Beige		All Over	yes	1000 x 1000	All Over	TEXTLINE 75
2145	Confetti	Light Blue		All Over	yes	1000 x 1000	All Over	TEXTLINE 75
2146	Confetti	Dark		All Over	yes	1000 x 1000	All Over	TEXTLINE 75
2147	Lorca	Pearl		Tile	no	1000x2000	All Over	TEXTLINE 64
2148	Lorca	Grey		Tile	no	1000 x 2000	All Over	TEXTLINE 64
2149	Lorca	Blue		Tile	no	1000 x 2000	All Over	TEXTLINE 64









COLOR CODE	DESIGN	DESIGN COLOR		TYPE	ALTERNATIVE LAYING*	PATTERN REPEAT MM	SIZE OF THE DESIGN CM	RANGE	PAGE
2150	Shade	White		All Over	yes	1000 x 1000	0	TEXLINE	72
2151	Shade	Light Grey		All Over	yes	1000 x 1000	0	TEXLINE SYMPHONY	72 119
2152	Shade	Grey		All Over	yes	1000 x 1000	0	TEXLINE SYMPHONY	72 119
2153	Shade	Anthracite		All Over	yes	1000 x 1000	0	TEXLINE SYMPHONY	72 119
2154	Cordoba	Menthe		Tile	no	1000 x 1000	25 x 25	TEXLINE	67
2155	Opera	Naturel		Wood	no	1000 x 1000	-	TEXLINE LOFTEX	63 83
2156	Opera	Clear		Wood	no	1000 x 1000	-	TEXLINE	63
2160	Provence	Vert		Tile	no	1000 x 1000	20x20	TEXLINE	66
2163	Nevada	Cream		Tile	no	1333 x 1000	33,3 x 66,6	BOOSTER	130
2163	Nevada	Cream		Tile	no	1333 x 1000	33,3 x 66,6	LOFTEX	83
2164	Nevada	Light Grey		Tile	no	1333 x 1000	33,3 x 66,6	LOFTEX	83
2165	Lux	Grey		Wood	no	1333 x 1000	0	LOFTEX	83
2166	Lux	Natural		Wood	no	1333 x 1000	0	LOFTEX	83
2167	Lux	Blond		Wood	no	1333 x 1000	0	LOFTEX	83
2168	Boutic	Medium		Wood	no	1333 x 1000	133,3 x 20	TEXLINE HQR LOFTEX	24 83

COLOR CODE	DESIGN	DESIGN COLOR		TYPE	ALTERNATIVE LAYING*	PATTERN REPEAT MM	SIZE OF THE DESIGN CM	RANGE	PAGE
2169	Boutic	Light Grey		Wood	no	1333 x 1000	133,3 x 20	TEXLINE HQR LOFTEX	23 83
2170	Boutic	Clear		Wood	no	1333 x 1000	133,3 x 20	TEXLINE HQR LOFTEX	23 83
2171	Boutic	Naturel		Wood	no	1333 x 1000	133,3 x 20	TEXLINE HQR LOFTEX	24 83
2172	Opera	Grey		Wood	no	1000 x 1000	-	LOFTEX	83
2173	Origin	Cream		Tile	no	1000 x 1000	Carreaux hexagonal	LOFTEX	83
2174	Origin	Light Grey		Tile	no	1000 x 1000	Carreaux hexagonal	LOFTEX	83
2175	Pixel	Clear		All Over	yes	1000 x 1000	-	TIMBERLINE	113
2176	Pixel	Taupe		All Over	yes	1000 x 1000	-	TIMBERLINE	113
2177	Pixel	Sky		All Over	yes	1000 x 1000	-	TIMBERLINE	113
2178	Pixel	Paprika		All Over	yes	1000 x 1000	-	TIMBERLINE	113
2179	Pixel	Black		All Over	yes	1000 x 1000	-	TIMBERLINE	113
2180	Pixel	Light Green		All Over	yes	1000 x 1000	-	TIMBERLINE	113
2181	Pixel	Meadow		All Over	yes	1000 x 1000	-	TIMBERLINE	113
2182	Pixel	Ocean		All Over	yes	1000 x 1000	-	TIMBERLINE	113
2183	Pixel	Earth		All Over	yes	1000 x 1000	-	TIMBERLINE	113

COLOR CODE	DESIGN	DESIGN COLOR		TYPE	ALTERNATIVE LAYING*	PATTERN REPEAT MM	SIZE OF THE DESIGN CM	RANGE	PAGE
2184	Nevada	Dark		Tile	no	1333 x 1000	33,3 x 66,6	BOOSTER	130
2185	Nevada	Grey		Tile	no	1333 x 1000	33,3 x 66,6	BOOSTER	130
2186	Volcano	Light Grey		Tile	no	1000 x 1000	50 x 25	BOOSTER	130
2187	Volcano	Grey		Tile	no	1000 x 1000	50 x 25	BOOSTER	130
2188	Pixel	Raspberry		All Over	yes	1000 x 1000	-	TIMBERLINE	113
2199	Noma	Ice		Wood	no	1000 x 1000	16,6 x 100	PRIMETEX	89
2200	Noma	Cloud		Wood	no	1000 x 1000	16,6 x 100	PRIMETEX	89
2203	Tiffany	Antic		All Over	no	1000 x 1000	0	TEXLINE	70
2204	Tiffany	Copper		All Over	no	1000 x 1000	0	TEXLINE	70
2205	Tiffany	Opal		All Over	no	1000 x 1000	0	TEXLINE	70
2206	Farm	Cendre		Wood	no	1000 x 1000	16,7 x 100	TEXLINE	53
2207	Ship	Black & White		Wood	no	1000 x 1000	12,2 x 100-40-35-60-65-45-55	TEXLINE	61
2208	Sisal	Black		All Over	no	1000 x 1000	0	TEXLINE HQR	35
2209	Sisal	Grey		All Over	no	1000 x 1000	0	TEXLINE HQR	35
2210	Sisal	Soft Grey		All Over	no	1000 x 1000	0	TEXLINE HQR	35

COLOR CODE	DESIGN	DESIGN COLOR		TYPE	ALTERNATIVE LAYING*	PATTERN REPEAT MM	SIZE OF THE DESIGN CM	RANGE	PAGE
2211	Sisal	Cream		All Over	no	1000 x 1000	0	TEXLINE HQR	35
2212	Sisal	Natural		All Over	no	1000 x 1000	0	TEXLINE HQR	35
2213	Wabi	Light Grey		Tile	no	1000 x 1000	33,3X33,3	TEXLINE HQR	33
2214	Wabi	Blue Grey		Tile	no	1000 x 1000	33,3X33,3	TEXLINE HQR	33
2215	Wabi	Caramel		Tile	no	1000 x 1000	33,3X33,3	TEXLINE HQR	33
2216	Seaside	Blue		Wood	no	1000 x 1000	500 x 100	TEXLINE HQR	26
2217	Seaside	Clear		Wood	no	1000 x 1000	5 500 x 100 00x100	TEXLINE HQR	26
2218	Rough	Taupe		All Over	yes	1000 x 1000	0	TEXLINE HQR	28
2219	Rough	Chocolate		All Over	yes	1000 x 1000	0	TEXLINE HQR	29
2220	Rough	Jeans		All Over	yes	1000 x 1000	0	TEXLINE HQR	28
2221	Versailles	Sable		Wood	no	1333 x 1000	133,3 x 20	PRIMETEX	95
2222	Aloha	Honey		Wood	yes	1000 x 1000	14,2 x 100	PRIMETEX	90
2223	Aloha	Caramel		Wood	yes	1000 x 1000	14,2 x 100	PRIMETEX	90
2225	Rough	Light Grey		All Over	yes	1000 x 1000	0	TEXLINE HQR	29
2226	Cordoba	Black & White		Tile	yes	1000 x 1000	25 x 25	BOOSTER	128



COLOR CODE	DESIGN	DESIGN COLOR		TYPE	ALTERNATIVE LAYING**	PATTERN REPEAT MM	SIZE OF THE DESIGN CM	RANGE	PAGE
2227	Provence	Azur		Tile	yes	1000 x 1000	0	BOOSTER	129
2228	Provence	Bric		Tile	yes	1000 x 1000	0	BOOSTER	129
2229	Hudson	Dark		Wood	no	1333 x 1000	133,3 x 20	BOOSTER	127
2230	Aloha	Blond		Wood	no	1000 x 1000	14,2 x 100	BOOSTER	126
2231	Patchwood	Brown		Wood	no	1000 x 2000	Bois blocs	TEXLINE	61
2232	Patchwood	Blond		Wood	no	1000 x 2000	Bois blocs	TEXLINE	61
2233	Terrazino	Clear		All Over	yes	1000 x 1000	0	TEXLINE	71
2234	Terrazino	Beige		All Over	yes	1000 x 1000	0	TEXLINE	71
2235	Terrazino	Mineral		All Over	yes	1000 x 1000	0	TEXLINE	71

HOW TO CARE FOR YOUR GERFLOR FLOOR

Safety tips

- Use plastic coasters or felt pads under the feet of furniture and other heavy objects
- Protect from sources of heat and spills.

Cleaning

Regular cleaning: use a vacuum and a damp mop with a standard, no-rinse detergent solution. Gerflor recommends using its Power Cleaner for routine cleaning.

Deep cleaning (every 6-12 months): to make your floor shine like new again, use a restorative product. Gerflor recommends using its Renovator Polish to protect and enhance the look of your floor. It leaves a matte finish and brightens up colours.

Stubborn stains: use diluted bleach, white spirit, alcohol or lemon juice.

- stains such as tomato sauce, mustard, beet juice, blood, ink and iodine: use diluted bleach, allowing it to sit for several minutes and then rinsing thoroughly.
- rust stains: clean with fabric rust remover and rinse thoroughly.
- marker, pen, grease and glue stains: rub gently with a cloth moistened with white spirit, and rinse thoroughly

Products to avoid: acetone, chlorinated solvents such as trichlorethylene, wax, glaze.

COMMUNICATION TOOLS

A USEFUL SET OF SALES TOOLS, AVAILABLE TO HELP YOUR SALES TEAMS PRESENT AND PROMOTE GERFLOR PRODUCTS IN-STORE FOR MORE :

- Impact upon end consumers
- Information on products' benefits
- Decoration strength
- Laying advice on videos

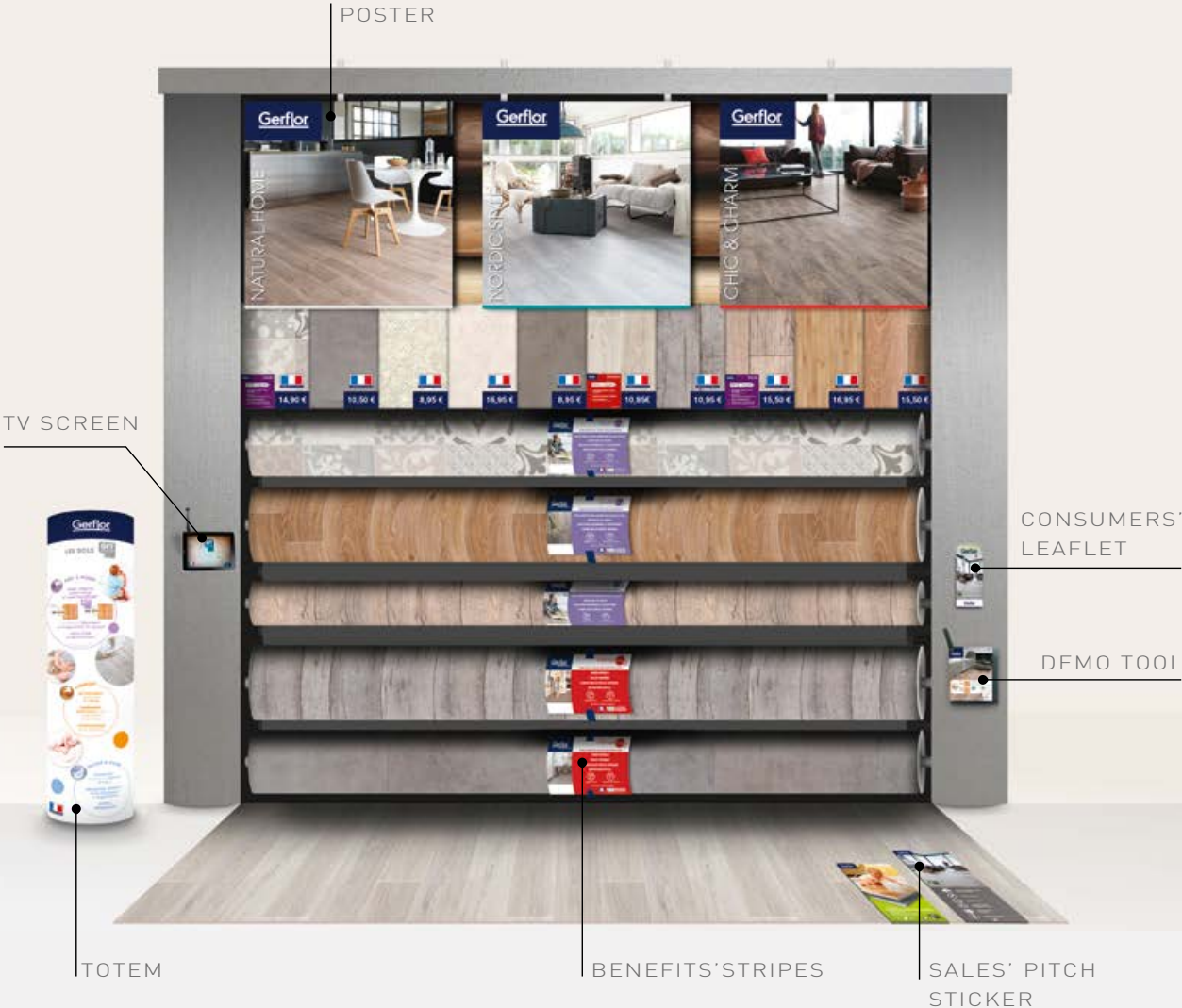

ASIA: Gerflor Asia
Tel: +852 9222 6355 - Fax: +852 3006 1449
e-mail: gerflorasial@gerflor.com

AUSTRALIA/NEW ZEALAND: Gerflor Australasia Pty. Ltd
Australia Tel: +61 1 800 060 785
New Zealand Tel: + 64 0 800 630 119
e-mail: gerflor@gerflor.com.au

AUSTRIA/SWITZERLAND: Gerflor GmbH
Tel: +43 (0)72 29/70 800-0 - Fax: +43 (0)72 29/70 800-218
e-mail: austria@gerflor.com - switzerland@gerflor.com

BELGIUM/LUXEMBURG: Gerflor Benelux
Tel: +32 (0)3 766 42 82 - Fax: +32 (0)3 766 29 14
e-mail: gerflorbel@gerflor.com

CANADA: Gerflor International
Tel: +1 438 333 0752 - Fax: +1 438 380 5425
e-mail: gerflorcanada@gerflor.com

CHINA: Gerflor floorings (China) Co. Ltd.
Tel: +86 21 6357 8818 - Fax: +86 21 6357 8998
e-mail: gerflorchina@gerflor.com

CZECH REPUBLIC & SLOVAKIA: Gerflor CZ s.r.o.
Tel: +420 725 815 902

FINLAND: Gerflor Oy
Tel: +358 (0) 10 6 17 5150 - Fax: +358 (0) 10 617 5152
e-mail: info@gerflor.fi

FRANCE: Gerflor
Tel: 00 33 4 75 50 68 68 - Fax: 00 33 4 75 50 69 95
e-mail: serviceconso@gerflor.com

GERMANY: Gerflor Mipolam GmbH
Tel: +49 (0)22 41-25 30-0
e-mail: gerflormipolam@gerflor.com

IRELAND: Gerflor Ltd
Tel: +353 (0) 42 966 1431 - Fax: +353 (0) 42 966 1759
e-mail: gerfloriri@gerflor.com

ITALY: Gerflor S.p.A.
Tel: +39 02 90 40 10 - Fax: +39 02 90 42 74 84
e-mail: gerfloritalia@gerflor.com

LATIN AMERICA (Brazil): Gerflor América Latina
Tel: +55 11 38 48 20 20
e-mail: gerflor@gerflor.com.br

MIDDLE EAST: Gerflor Middle East
Tel: +966 3 847 1779 - Fax: +966 3 847 1781
e-mail: info@gerflorme.com

NETHERLANDS: Gerflor Benelux
Tel: +31 (0)40 266 17 00 - Fax: +31 (0)40 257 46 89
e-mail: gerflornl@gerflor.com

OTHER COUNTRIES: Gerflor International
Tel: +33 (0)4 74 05 40 00 - Fax: +33 (0)4 74 05 03 13
e-mail: gerflorcontract@gerflor.com

POLAND: Gerflor Polska Sp z o.o
Tel: + 48 61 823 34 01 - Fax: + 48 61 823 34 33
e-mail: info@gerflor.pl

PORTUGAL: Gerflor Iberia, SA
Tel: +351 21 843 95 49 - Fax: +351 21 846 55 44
e-mail: gerflorportugala@gerflor.com

RUSSIA: Gerflor zao
Tel./Fax: + 7 495 785 23 71
e-mail: gerflorrussia@gerflor.ru

SCANDINAVIA: Gerflor Scandinavia a.s.
Tel: + 47 64 95 60 70 - Fax: + 47 64 95 60 80
e-mail: gerflorscand@gerflor.no

SPAIN: Gerflor Iberia, SA
Tel: +34 91 653 50 11 - Fax: +34 91 653 25 85
e-mail: gerfloriberia@gerflor.com

UNITED KINGDOM: Gerflor Ltd
Sample service: Contractuk@gerflor.com
Office Tel: + 44 (0) 1926 622 600 - Fax: + 44 (0) 1926 401 647

USA: Gerflor USA
Tel: 877 GERFLOR (437 3567) - Fax: 847 394 3753
e-mail: info@gerflorusa.com



VINYL ROLLS COLLECTION

2020

FLOOR FOR THE HOME

Remain connected !



www.gerflor.com

Gerflor
theflooringroup